



Cross Street, TW12

£895,000

Dexters



Cross Street, TW12

This is a fantastic Edwardian house. Originally belonging to the builder that constructed the terrace of houses along the road, this three bedroom property is wider than most with tons of scope for further extension (subject to planning permission).

On the ground floor you are greeted by ornate Edwardian detailing, stained glass, high ceilings and a wide hallway that leads to a front reception room, dining room, kitchen and conservatory.

Upstairs the house comes with three bedrooms, all being doubles, and a family bathroom. There is room to loft convert and this could make an amazing long term home where you could grow it with the family.

At the back of the house is a good sized Southerly facing garden with side access. There is a real sense of space throughout and we are big fans of this one.

Cross Street is conveniently located just off Hampton Hill High Street, close to shops, restaurants, cafés, Bushy Park and Fulwell Station is just a short walk.

Features

- Edwardian
- Three Bedrooms
- End Of Terrace
- Period Features
- Southerly Facing Garden
- High Ceilings



Cross Street, Hampton, TW12

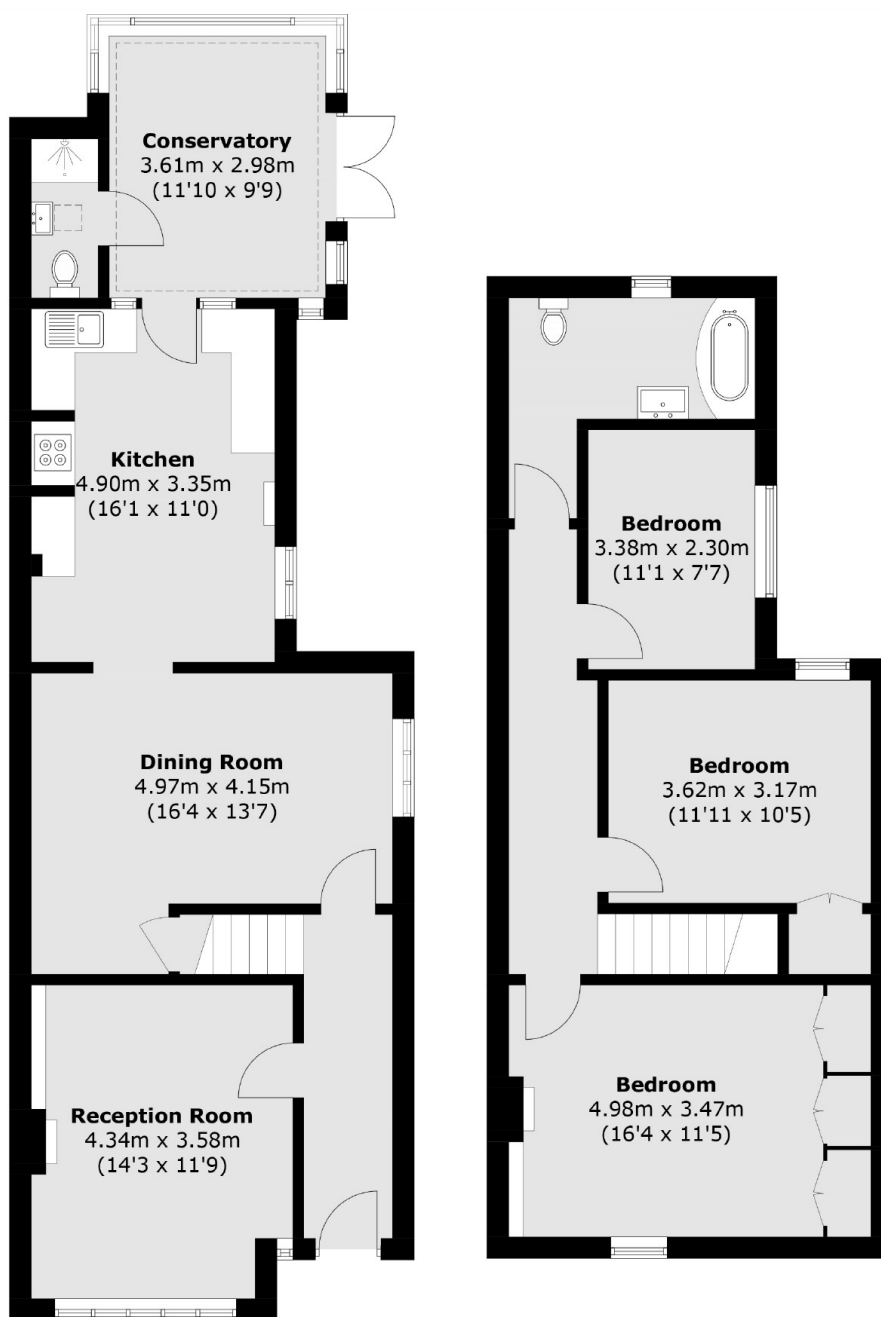

Ground Floor

First Floor

Total area (approx.): 128 sq. m (1,377.8 sq. ft)