



## Orchard Farm Avenue, KT8

### £242,500

Wow! We are raving fans of this two bedroom first floor flat set within a modern development and featuring wonderful, large and bright rooms. 50% shared ownership available to purchase.

Orchard Farm Avenue is a quiet cul-de-sac in East Molesey close to the boutique shops and cafés of Bridge Road, catchment to outstanding schools, Hampton Court Palace and station providing easy access into London.

### Features

- First Floor Flat
- Two Bedrooms
- Modern Development
- Very Bright
- Allocated Parking
- 50% Shared Ownership

# Orchard Farm Avenue, East Molesey, KT8

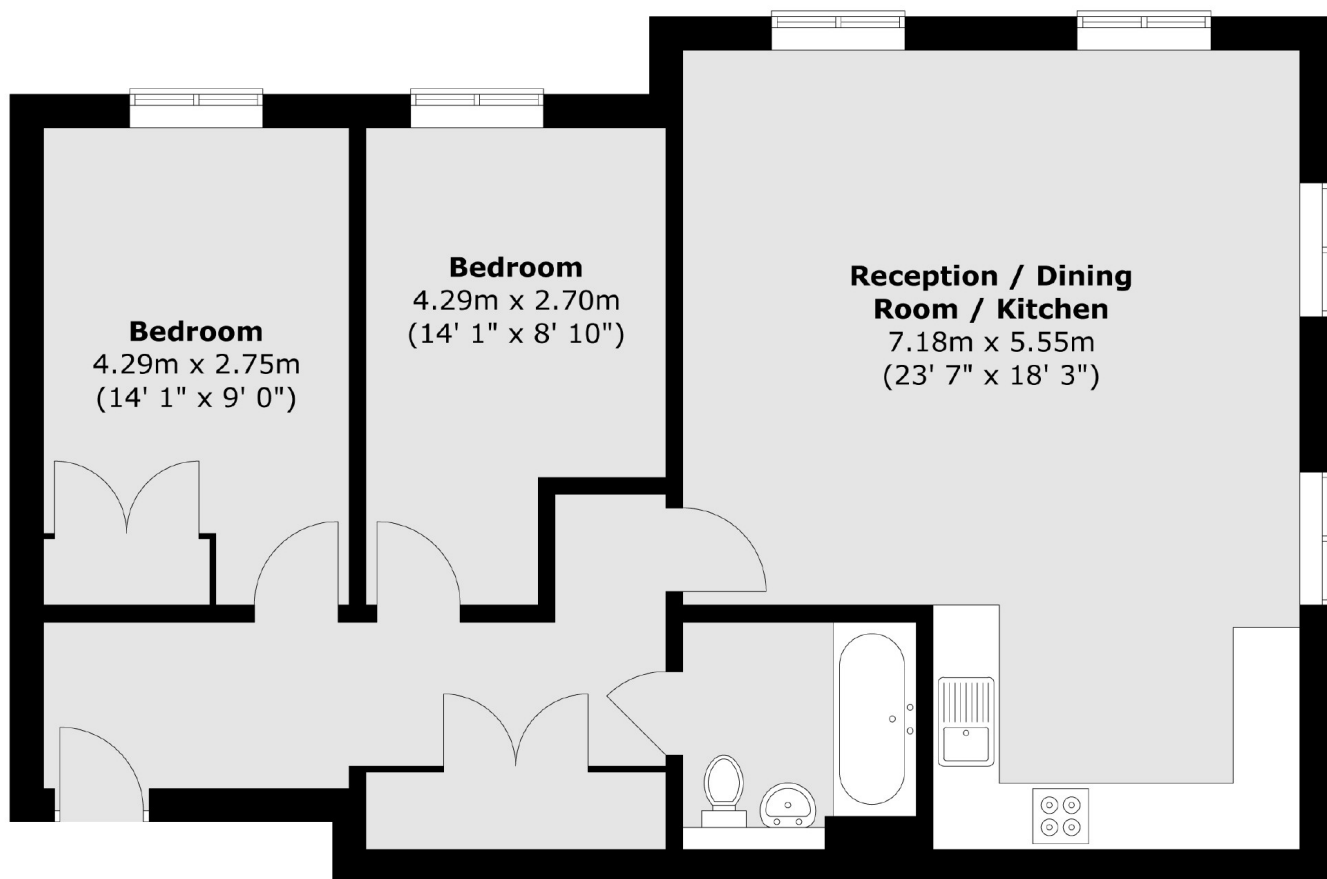

Total area (approx.) : 75.9 sq. m (817 sq. ft)