



Harwood Road, SW6

£550,000

A well proportioned two bedroom garden flat situated on this highly popular and centrally located road. The property benefits from it's own front door and an additional study room at the back of the property which leads out to a sizeable west facing garden.

Harwood Road is positioned close to Eel Brook Common and conveniently located moments from the shops, amenities & transport links of Fulham Broadway.

Features

- Large West Facing Garden
- Two Bedrooms
- Additional Study
- Own Front Door
- End Of Terrace
- Fulham Broadway

Harwood Road, London, SW6

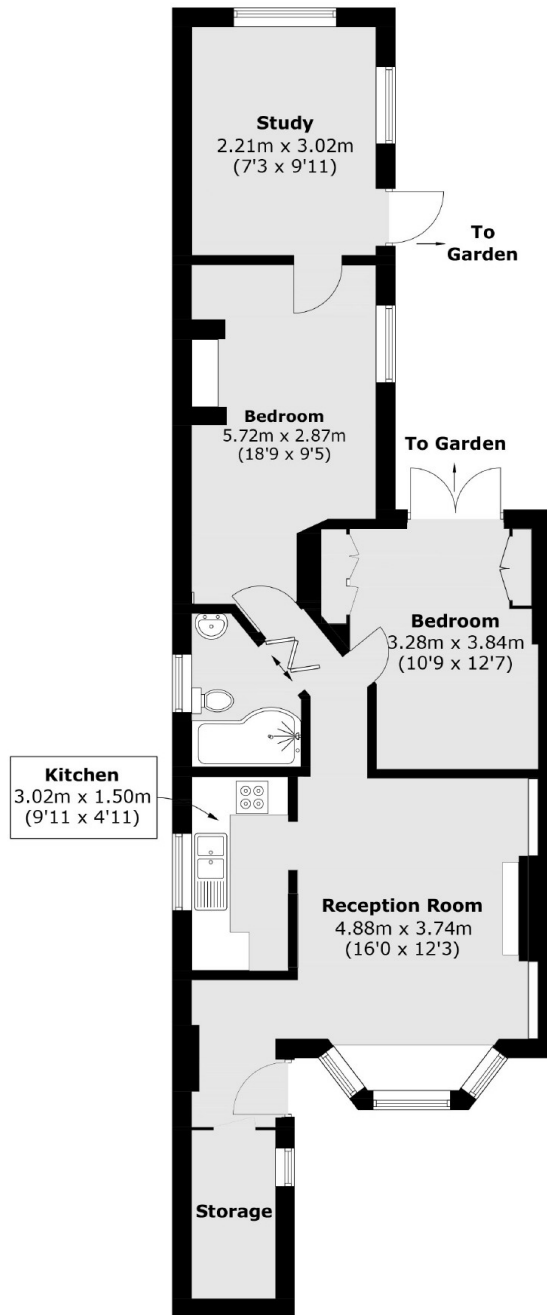

Total area (approx.): 72.6 sq. m (781.5 sq. ft)

Dexters

Fulham
569 Fulham Road
London
SW6 1ES
Sales
020 7386 5386

Energy Rating: C. We aim to make our particulars both accurate and reliable. However they are not guaranteed; nor do they form part of an offer or contract. If you require clarification on any points then please contact us, especially if you're traveling some distance to view. Please note that appliances and heating systems have not been tested and therefore no warranties can be given as to their good working order.

 **RICS** | Regulated
Estate Agent
and Letting Agent

[dexters.co.uk](https://www.dexters.co.uk)