



Whittingstall Road, SW6

£975,000

This extremely spacious and stunning home includes a large eat in shaker style kitchen, reception with bay window and feature fireplace, beautiful dining room and a pretty private courtyard garden.

Located on one of the most sought after roads in Parsons Green close to the independent cafés and restaurants and other local amenities. Parsons Green station is just a short walk as well as the open spaces of both Walham Green and Parsons Green.

Features

- Stunning Split Level Home
- Beautiful Sunny Private Garden
- Large Eat In Kitchen
- Spacious Reception Room
- Wonderful Dining Room
- Central Parsons Green



Whittingstall Road, SW6

A stunning home full of character with its own private entrance leading to a large entrance hallway and onto a wonderful reception room which has wood flooring, feature fireplace and bay window complete with plantation shutters.

There is a large eat in shaker style kitchen with marble worktops, butler sink, integrated appliances including a dishwasher and as well as a central island/ breakfast bar there is also plenty of room for a table and chairs, this leads onto a fantastic conservatory set up as a dining room with a fireplace and a glass ceiling letting in lots of natural light. There is also a stunning private courtyard garden.

The master bedroom has lots of storage and doors to the private garden, there is a further room which can be used as double bedroom or a study, there is a luxurious bathroom with contemporary fittings, a further guest toilet and a utility area.



Whittingstall Road, London, SW6

Ground Floor

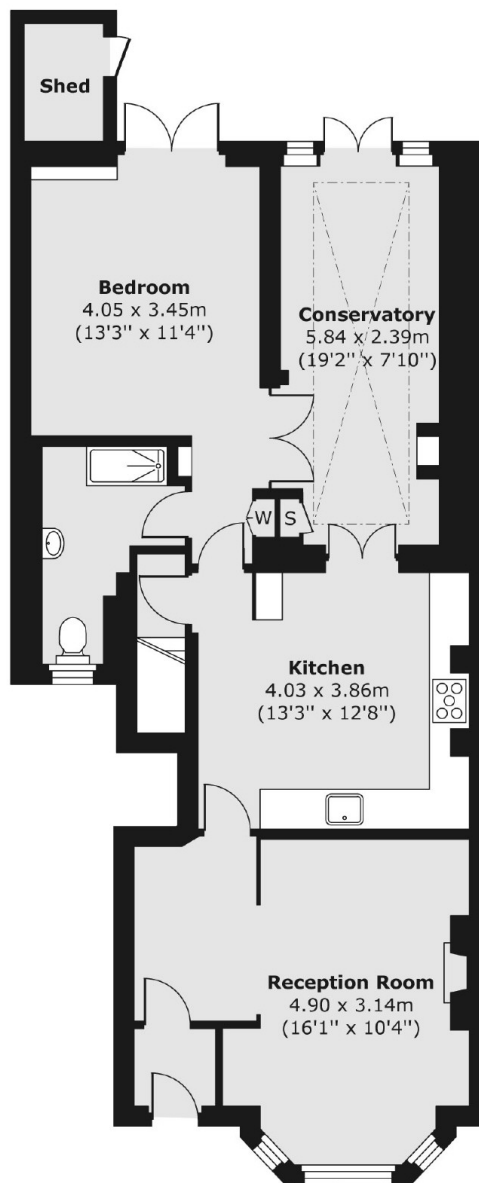

Basement

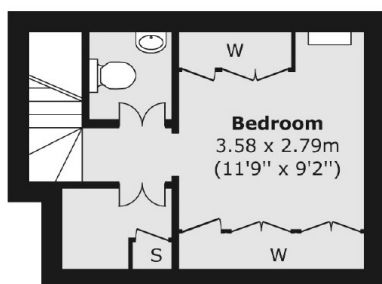

Total area (approx.) 97.64 sq. m (1,051 sq. ft)
Shed area (approx.) 2.11 sq. m (23 sq. ft)