



Lillie Road, SW6

£400,000

A double bedroom flat set within this imposing red brick mansion block. This property benefits from a spacious reception room, kitchen, bathroom and WC. The property has direct access onto communal gardens. The property will be sold with a tenant in situ.

The property further benefits from excellent transport options at West Brompton (District line & Overground) and Earls Court (District and Piccadilly Lines), as well as Barons Court and West Kensington nearby.

Features

- One Double Bedroom
- Period Mansion Building
- Good Transport Links
- No Onward Chain
- Communal Gardens

**Lillie Road,
London, SW6**

Lower Ground Floor

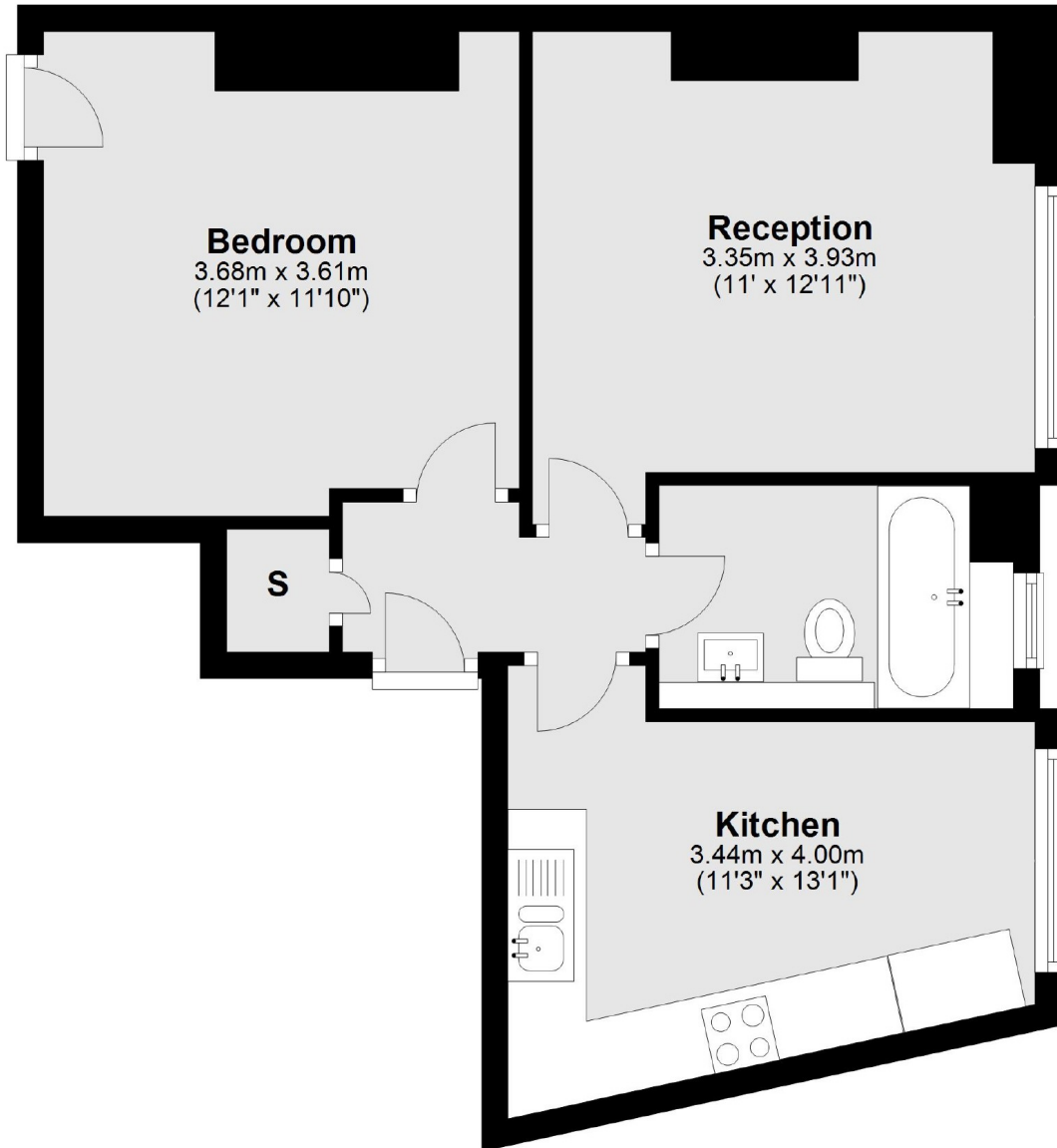

Total area: approx. 46.1 sq. metres (496.7 sq. feet)

Dexters

Fulham
569 Fulham Road
London
SW6 1ES
Sales
020 7386 5386

Energy Rating: C. We aim to make our particulars both accurate and reliable. However they are not guaranteed; nor do they form part of an offer or contract. If you require clarification on any points then please contact us, especially if you're traveling some distance to view. Please note that appliances and heating systems have not been tested and therefore no warranties can be given as to their good working order.

 **RICS** | Regulated
Estate Agent
and Letting Agent

dexters.co.uk