



Mulgrave Road, W5

£969 Per week

A beautifully-presented five bedroom family home located moments from all the amenities Pitshanger Lane has to offer. This property further comprises a large eat-in kitchen and diner, front reception room and two bathrooms.

Mulgrave Road is situated moments from both Ealing Broadway and Hanger Lane tube stations as well as the array of shops, bars and restaurants Ealing has to offer

Features

- Five Bedrooms
- Semi-Detached House
- Spacious Kitchen
- Two Bathrooms
- Off-Street Parking
- Beautiful Garden

Mulgrave Road, London, W5

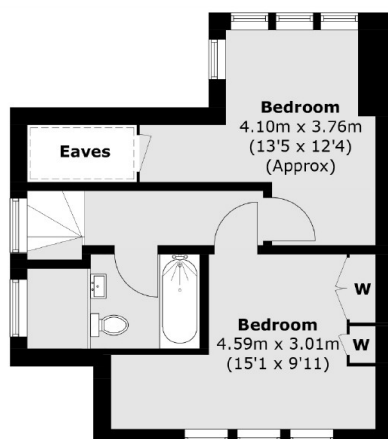

Second Floor

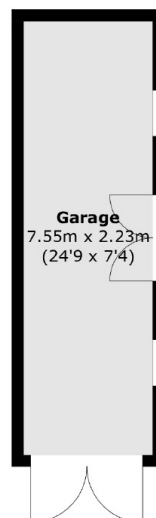

(Not Shown In Actual
Location / Orientation)

 = Reduced headroom below 1.5m / 5'0"

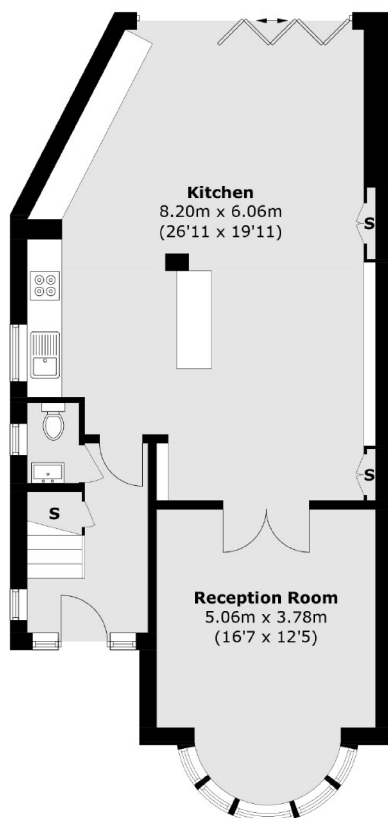

Ground Floor

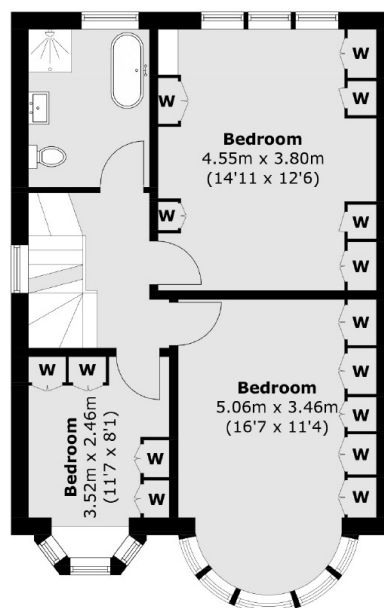

First Floor

Total area (approx.): 156.9 sq. m (1,688.7 sq. ft)
Total area (approx.): 17 sq. m (182.9 sq. ft)
(Excluding Eaves)