



St. Marys Road, W5

£312,500

A top floor one bedroom purpose built apartment that is offered to the market with no onward chain. The property would benefit from cosmetic updating and is the perfect opportunity for a first time buyer to put their own stamp on a great property in a fantastic location.

Located a short walk from South Ealing station and under a mile from the new Ealing Broadway station. There are multiple shops, restaurants and amenities within a short stroll, along with the green spaces of Lammas and Walpole Parks.

Features

- One Bedrooms
- Top Floor
- Purpose Built
- No Onward Chain
- Communal Gardens
- Perfect First Time Buy

St. Marys Road, London, W5

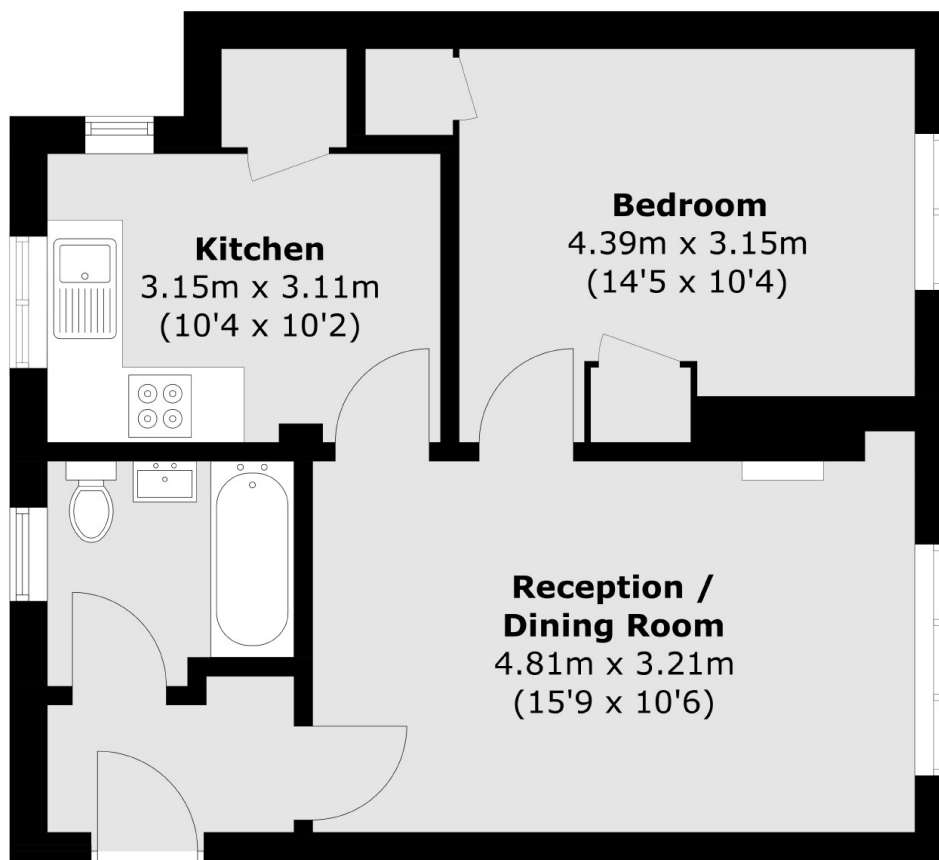

Total area (approx.): 42.4 sq. m (456.4 sq. ft)