



## Bollo Lane, W4

£1,250,000

A bright and well-presented five bedroom Victorian family home. The property has been extended with eat-in kitchen, west-facing garden and has the potential to create a terrace from the back loft room (STPP).

Bollo Lane is located within half a mile of Chiswick Park (District) and South Acton (Overground) underground stations. The property is also close to local amenities and bus links on Acton Lane and Chiswick High Road. Local schools and green spaces are also close by.

### Features

- Victorian Home
- Modern Finish
- Five Bedrooms
- Two Bathrooms
- West-Facing Garden
- Close To Transport

# Bollo Lane, London, W4

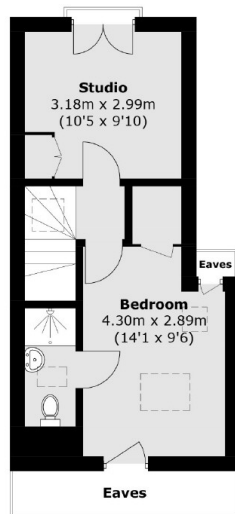

**Second Floor**

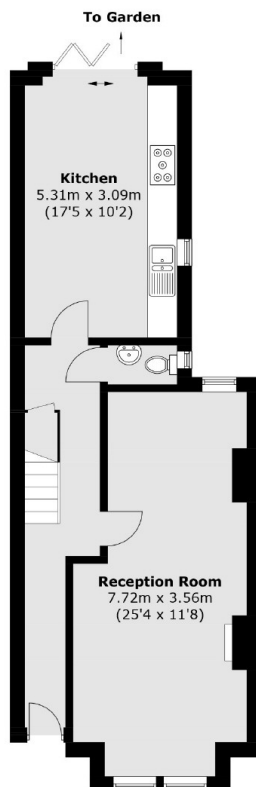

**Ground Floor**

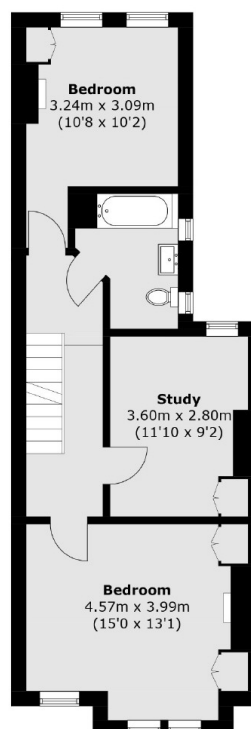

**First Floor**

Total area (approx.): 136.8 sq. m (1,483.2 sq. ft)  
(Excluding Eaves)

## Dexters

Chiswick  
388 Chiswick High Road  
London  
W4 5TF  
Sales  
020 8995 4321

Energy Rating: D. We aim to make our particulars both accurate and reliable. However they are not guaranteed; nor do they form part of an offer or contract. If you require clarification on any points then please contact us, especially if you're traveling some distance to view. Please note that appliances and heating systems have not been tested and therefore no warranties can be given as to their good working order.

**RICS** Regulated  
Estate Agent  
and Letting Agent

dexters.co.uk