



## Florence Road, W4

£500,000

OIEO A split level two bedroom maisonette on a quiet street in the Bedford Park borders. The property has an interesting vaulted ceiling in the living room which looks up to the mezzanine kitchen level. The property also has two double bedrooms. The property is chain free and has the opportunity to purchase the Share of Freehold.

Florence Road is within 0.3 miles of South Acton station (Overground) and 0.3 miles of Chiswick Park and Turnham Green stations (District & Piccadilly). The property is also within 0.3 Miles of the shops, restaurants and pubs of Chiswick High Road. Local green spaces such as Turnham Green and the Gunnersbury Nature Reserve are nearby.

### Features

- Bedford Park Borders
- Chain Free
- Quiet Street
- Period Maisonette
- Share Of Freehold For Sale
- Close To Transport & Amenities

Florence Road,  
London, W4

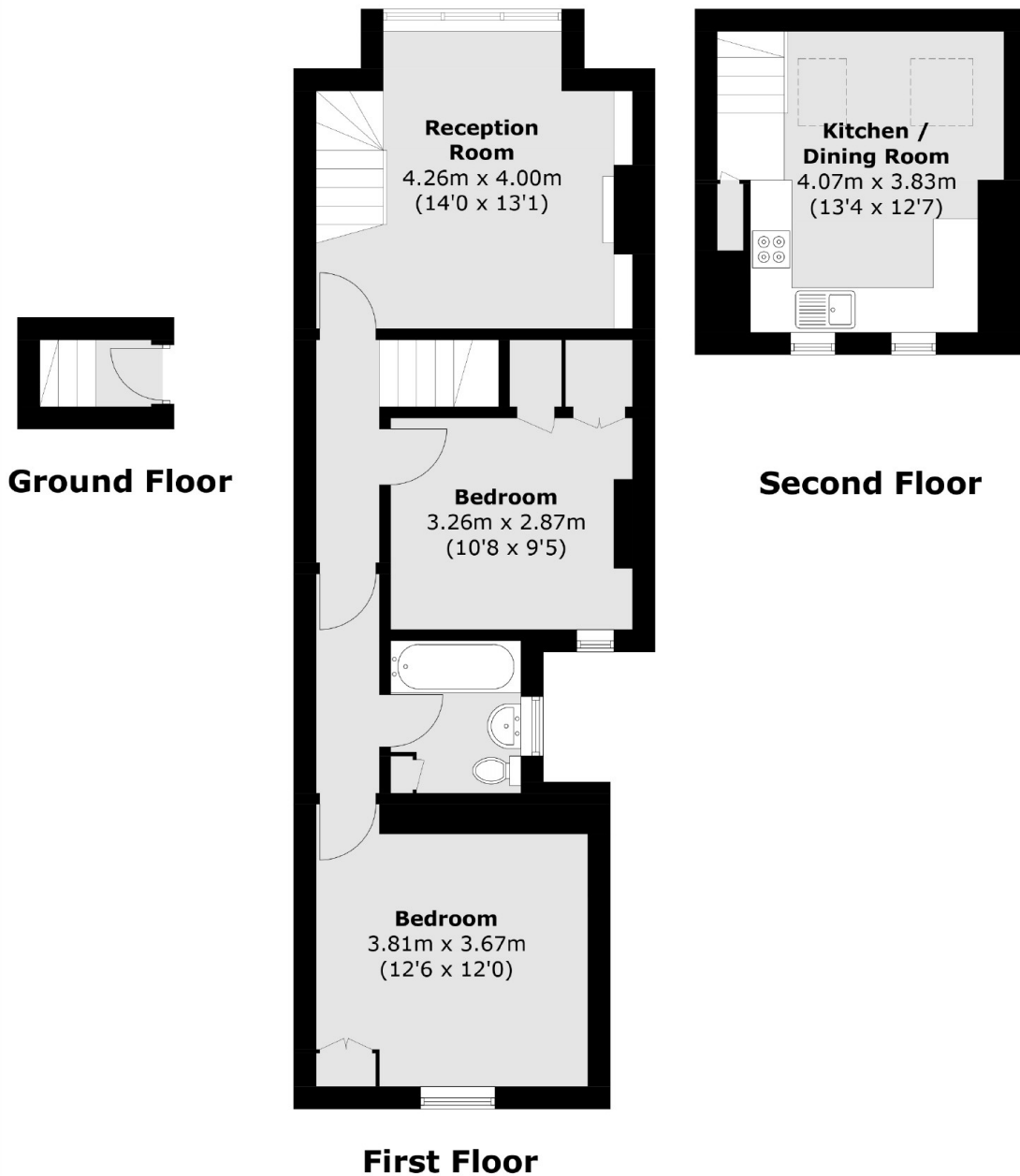

Total area (approx.): 69.8 sq. m (751.3 sq. ft)