

Sutton Lane North, W4

£420,000

A great condition one bedroom apartment with views over Turnham Green. The property is very close to local shops, cafés, restaurants and pubs making it a perfect London base or first time home.

Arlington Park Mansions is located on the edge of Turnham Green. The property is a very short walk to Chiswick Park Station and is also walkable to Gunnersbury and Turnham Green Stations. Bus links are also available.

Features

- Very Central Location
- Close To Transport
- Views Over Turnham Green
- Great Condition Throughout
- Close To Shops And Pubs
- Mansion Block Building

Sutton Lane North, London, W4

Fourth Floor

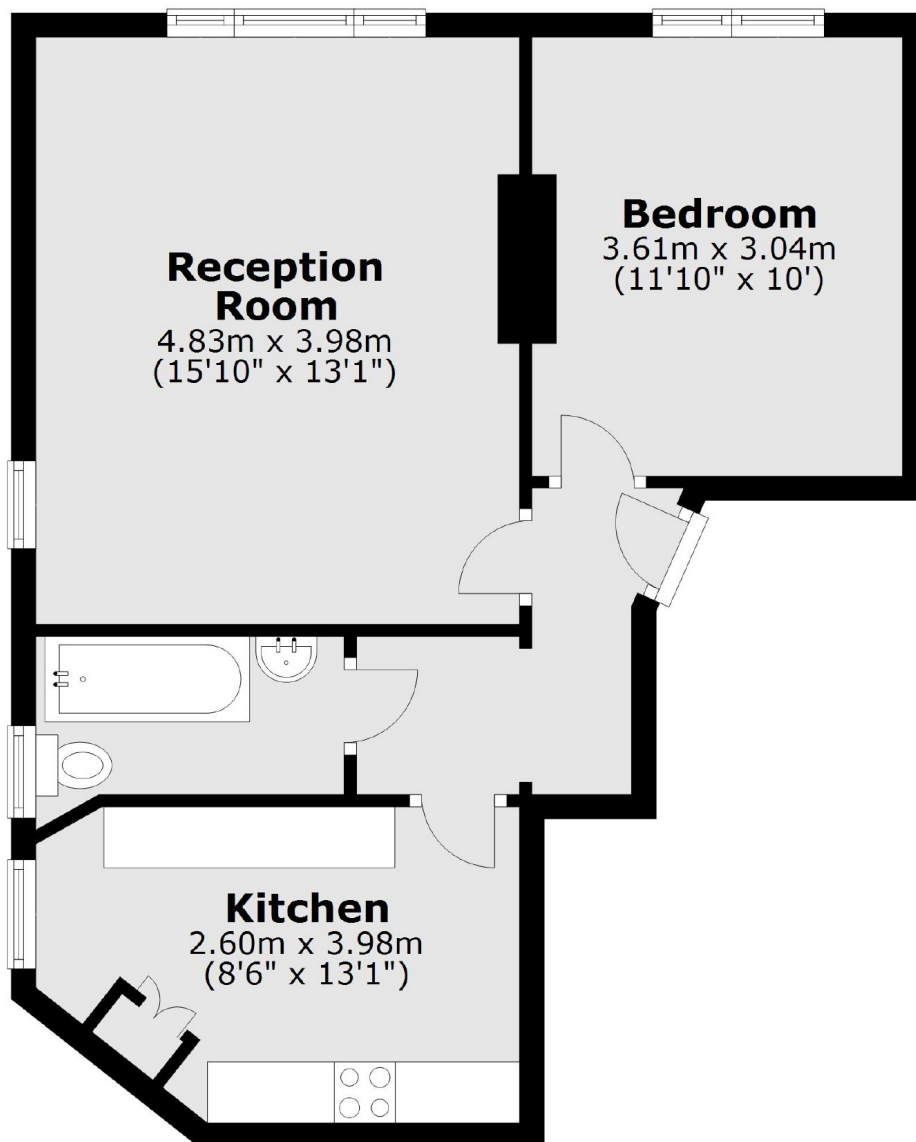

Total area: approx. 48.7 sq. metres (524.3 sq. feet)