



25 Atwater Court, Faversham Road, Lenham, Kent ME17 2PW

A delightful, two-bedroom, mid-terrace cottage with patio garden and garage, in the heart of a bustling market village on the edge of the North Downs.

Entrance Hall

Downstairs Shower Room

Sitting Room

Dining Room

Kitchen

Two Double Bedrooms

Bathroom

Garage

Patio Garden

150 year Lease (from 1984)

No Ground Rent

55+ Age Covenant.

The Property

25 Atwater Court is an end terrace two bedroom cottage overlooking delightful courtyard gardens and pond. Off the entrance hall is a downstairs shower room with WC, basin and shower. The spacious sitting room has double doors leading through to the dining room which has French doors leading out to the patio garden. The kitchen has a range of fitted units and a built-in electric Neff oven, microwave and induction hob. There is a freestanding dishwasher, which is included in the sale price. Upstairs there are two double bedrooms, both with built-in wardrobes. There is extra storage space under the eaves of the property accessed from the main bedroom. There is a main bathroom with WC, shower, bath and basin. Both bathrooms have electric towel rails and fan heaters. There is electric storage heating and air to air heat pumps in the sitting room and Bedroom 1. There is double glazing throughout and a partially boarded loft, accessed via a folding ladder, provides useful extra storage.

A single garage, with light and power, is located in a block nearby.

Guide Price: £379,000 (Leasehold)

Directions to Atwater Court

Atwater Court in Lenham is in the beautiful Weald of Kent. From the M20 exit at junction 8 and take the A20 Ashford Road, running parallel to the M20. Continue through Harrietsham towards Lenham. On the edge of the village, at the cross-roads, turn right into Faversham Road. Atwater Court will be found as the first turn on the left.

Please Note: Upon resale of the property, Cognatum Estates management company charge £500 plus VAT for the leasehold pack, payable by the vendor.

For viewings please call the Estate Manager on 01622 850559 / 07701316486 (Mon-Fri 9am-5pm)



Sitting Room



Dining Room



Kitchen



Bedroom 1



Bedroom 2



Bathroom

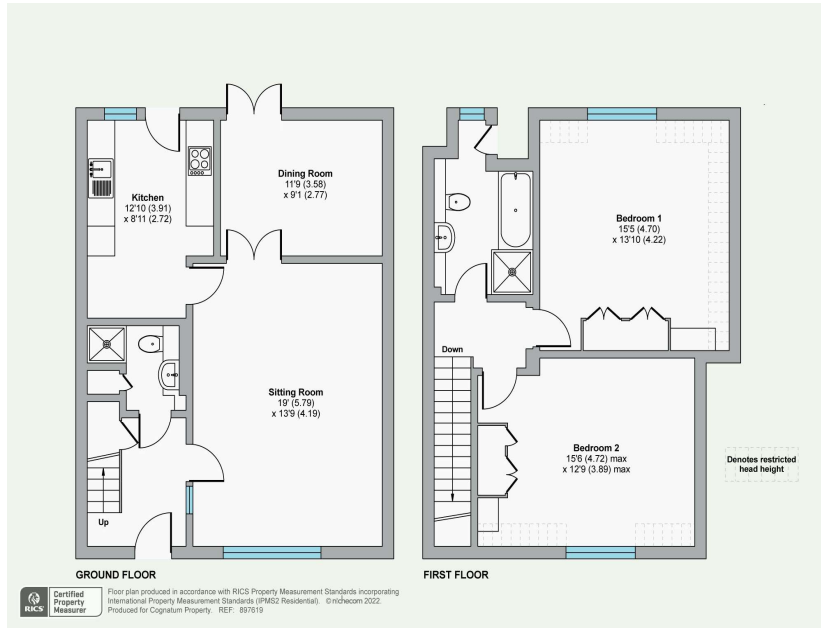

Patio Garden

Approximate Gross Internals: 104m² / 1123ft² Service Charge: £6,052 pa Energy Performance Rating: (D) Council Tax Band: F

These particulars are intended to give a fair description of the property for the guidance of interested parties. They do not constitute any part of an offer or contract. All descriptions, dimensions, distances, orientations, reference to condition and necessary permissions for use and occupation and other statements are given in good faith; interested parties must satisfy themselves on the correctness of each element. The services provided have not been tested by the Agents. No person in the employment of the vendor's Agents has any authority to make or give any representations or warranties whatsoever in relation to this property nor to enter into any contract on behalf of the vendor. Photographs may show general view of retirement estate.

Atwater Court

Atwater Court sits in the former walled garden and orchard of Grove House. Owners on the estate enjoy what must surely be some of the most beautiful views in England, across the gardens towards the tower of the 12th century St Mary's Church. Some features of the original garden remain, including mature trees, box hedges and the allotments and exquisite period potting shed, which are still in use. The properties surround two landscaped courtyards, which include a large lily pond and fountain.

Lenham is to be found in Kent, the 'Garden of England', and its picturesque market square is only a 50-yard walk from Atwater Court. It has had a market since 1088 and still offers many pleasant amenities, including a good selection of pubs and restaurants. The village is on the southern fringe of the North Downs and half a mile south of the ancient Pilgrims Way. There are rail services from Lenham and Ashford stations providing links to London, Europe and beyond. Just five miles from the estate is Leeds Castle, a 13th-Century seat most famous for once being home to Henry VIII's first wife, Catherine of Aragon, and only slightly further afield is Canterbury with its impressive cathedral, Norman castle and ruins of St Augustine's Abbey.

Cognatum Estates Limited provides the services and amenities shown below together with the maintenance, repair and insurance of the buildings, personal alarms, window cleaning and refuse collection. The cost of providing these services is shared equally between all properties.

Services and Amenities at a Glance

					
29 PROPERTIES BUILT 1984	RESIDENT ESTATE MANAGER	GUEST SUITE	GARDENER	ALLOTMENTS	LAUNDRY FACILITY



The gardens/grounds at Atwater Court



Lenham Sunday Market



Chalk Cross War Memorial



Leeds Castle

Cognatum Property Limited, Pipe House,
Lupton Road, Wallingford, Oxfordshire OX10 9BS

T: 01491 821170 E: property@cognatum.co.uk

www.cognatum.co.uk



RETIREMENT IS OPTIONAL

Cognatum Estates is a not-for-profit company, limited by guarantee, which provides management services exclusively for its private estates. All Cognatum properties are sold on long leases with no ground rents and no restrictions on owning a property, except that one resident must meet the minimum age covenant for the development.

