

Allitsen Road, St Johns Wood, NW8

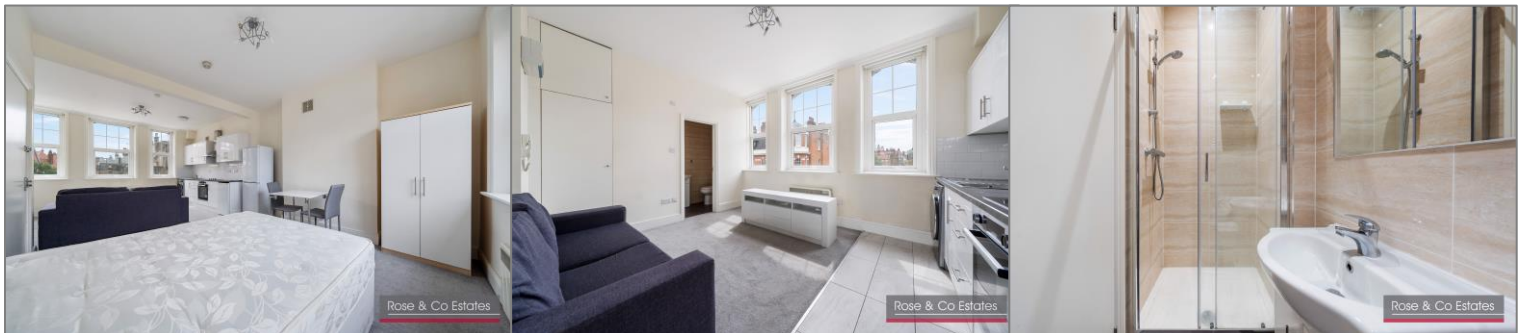

Rose & Co Estates

- 2nd floor studio flat above shops on Allitsen Road close to St John's Wood High Street
- Well located for Regent's Park, Lord's Cricket Ground and St John's Wood Station
- Open plan fitted kitchen. Furnished or unfurnished
- Available now
- EPC Band D. Council Tax Band D
- Viewing via Rose & Co Estates 020 7372 8488



Weekly Rental £470 Monthly £2036.66

Allitsen Road, NW8



Approximate Gross Internal Area = 356 sq ft / 33.1 sq m



Second Floor

This plan is for layout guidance only. Not drawn to scale unless stated. Windows and door openings are approximate. Whilst every care is taken in the preparation of this plan, please check all dimensions, shapes and compass bearings before making any decisions reliant upon them. (ID981503)

Rose & Co Estates



MONEY LAUNDERING REGULATIONS 2003
intending purchasers will be asked to produce identification and proof of financial status when an offer is received. We would ask for your co-operation in order that there will be no delay in agreeing the sale.
THE PROPERTY MISDESCRIPTIONS ACT 1991
The Agent has not tested any apparatus, equipment, fixtures and fittings or services and so cannot verify that they are in working order or fit for the purpose. A Buyer is advised to obtain verification from their Solicitor or Surveyor. References to the Tenure of a Property are based on information supplied by the Seller. The Agent has not had sight of the title documents. A Buyer is advised to obtain verification from their Solicitor. You are advised to check the availability of this property before travelling any distance to view. We have taken every precaution to ensure that these details are accurate and not misleading. If there is any point which is of particular importance to you, please contact us and we will provide any information you require. This is advisable, particularly if you intend to travel some distance to view the property. The mention of any appliances and services within these details does not imply that they are in full and efficient working order. These particulars are in draft form awaiting Vendors confirmation of their accuracy. These details must therefore be taken as a guide only and approved details should be requested from the agents.

Energy performance certificate (EPC)

Flat 2 128a Allitsen Road LONDON NW8 7AU	Energy rating D	Valid until: 23 November 2025
		Certificate number: 9446-2801-7494-9795-7355

Property type

Mid-floor flat

Total floor area

34 square metres

Rules on letting this property

Properties can be let if they have an energy rating from A to E.

You can read [guidance for landlords on the regulations and exemptions \(https://www.gov.uk/guidance/domestic-private-rented-property-minimum-energy-efficiency-standard-landlord-guidance\)](https://www.gov.uk/guidance/domestic-private-rented-property-minimum-energy-efficiency-standard-landlord-guidance).

Energy rating and score

This property's current energy rating is D. It has the potential to be B.

[See how to improve this property's energy efficiency.](#)