

SIGNATURE

NORTH EAST

OFFICIALLY RATED THE NO.1 ESTATE AGENT IN THE NORTH EAST





📍 Park Road, Wallsend NE28 7QR

Park Road, Wallsend NE28 7QR

Asking Price £85,500

Signature North East welcomes you to this two-bedroom terraced flat, ideally located in the popular area of Wallsend. Offered for sale with a tenant in situ, the property presents an appealing opportunity for investors seeking an addition to their portfolio. The home benefits from a convenient location with access to a range of local amenities, including shops, bars and eateries, while Wallsend Metro provides excellent transport links across the region.

From the entrance hallway, step into the bright living room, where a large window allows natural light to flood the space, creating a welcoming atmosphere. To the rear, the kitchen is fitted with wall and base units, offering practical worktop space suited to everyday use.

Continuing through the home, you will find two bedrooms. The principal bedroom is a spacious double and benefits from a large bay window, adding both character and an abundance of natural light. The family bathroom is fitted with a bathtub, overhead shower, wash basin and WC, providing functional facilities for day-to-day living.

Externally, the property offers a rear yard, providing a peaceful outdoor space. On-street parking is available close by, adding further convenience to this well-located home.

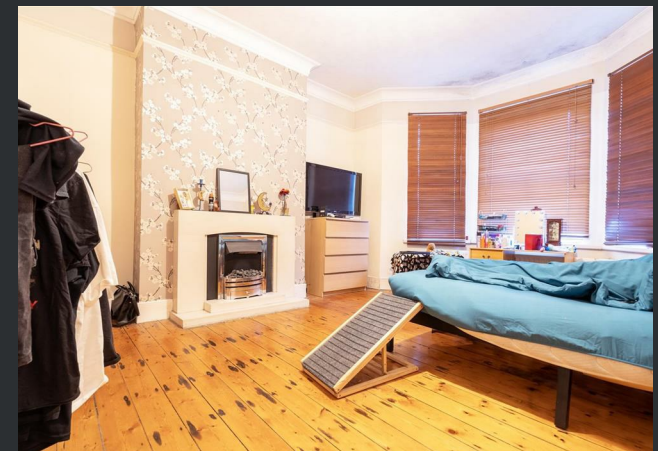

PLEASE NOTE THAT THE VENDOR HAS CERTIFIED THE PROPERTY INFORMATION AND IMAGES.

PROPERTY FLOORPLAN

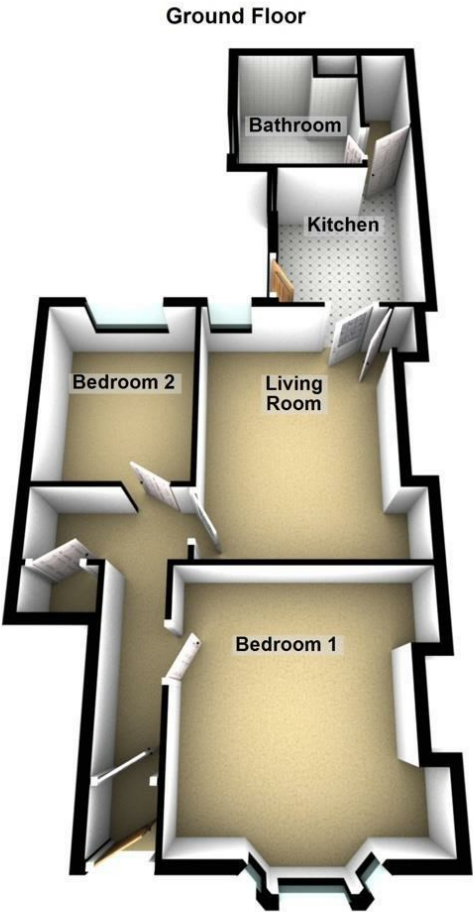

Total area: approx. 67.4 sq. metres (726.0 sq. feet)

Measurements:

Living Room
15'0" x 10'9"

Kitchen
9'8" x 8'7"

Bedroom One
13'5" x 13'5"

Bedroom Two
10'9" x 8'2"

Bathroom
7'11" x 8'11"

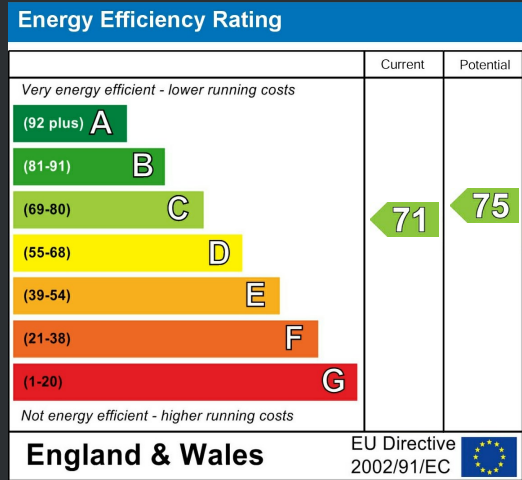





More 5 Star Customer Reviews than any other Agent based in the North East on allAgents.co.uk



SALES

LETTINGS

FINANCE

LAW

WE COVER THE WHOLE OF THE NORTH EAST

Whitley Bay
0191 251 3344

Cramlington
01670 897 213

Tynemouth
0191 296 6689

Morpeth
01670 513 966

Ponteland
01661 820 082

Wallsend
0191 432 4151

Alnwick
01665 511 800

Heaton
0191 432 4275

Forest Hall
0191 266 9966

Other locations
0191 640 3523

Newcastle
0191 640 2284

Durham
0191 303 8252

Gosforth
0191 640 3523

Sunderland
0191 543 6390

Whickham
0191 432 5102

Gateshead
0191 432 4294

Jesmond
0191 281 1037

Killingworth
0191 640 3602

Ryton
0191 413 9845

Head Office &
Lettings
0191 253 4815

*Highest recommended 5-star reviews than any other Estate Agent based in the North East on allAgents.co.uk - The UK's Largest Customer Review Website for the Property Industry & Awarded Best Estate Agency 2018 & 2019 - North East England by SME News