

SIGNATURE

NORTH EAST

OFFICIALLY RATED THE NO.1 ESTATE AGENT IN THE NORTH EAST





📍 East Thorp, Newcastle Upon Tyne NE5 4HY

East Thorp, Newcastle Upon Tyne NE5 4HY

£120,000

Signature North East welcomes you to this three-bedroom end-terraced property, ideally located within the residential area of Newbiggin Hall. The property is conveniently positioned close to schools, green spaces and a range of local amenities. Westerhope Golf Club is nearby, along with a recently opened gym, while excellent transport links provide easy access to the A1 for commuting across the region.

The entrance hallway leads directly into a bright and inviting living room, where large windows flood the space with natural light. The kitchen is fitted with attractive wall and base units, complemented by sleek worktops, and enjoys direct access out to the rear garden, creating a practical and sociable layout.

Continuing through the ground floor, you will find a well-sized double bedroom, offering flexible living arrangements. A convenient WC and the family bathroom, updated in 2023, complete the ground floor and feature a bathtub with overhead shower, wash basin and WC. To the first floor, there are two further well-proportioned double bedrooms, providing comfortable accommodation throughout. The property also benefits from a new boiler installed in 2024, offering added efficiency and peace of mind.

Externally, the property enjoys a well-sized garden, thoughtfully laid with patio and decking areas, ideal for outdoor dining and entertaining. Off-street residential parking is available to the rear of the property, adding to the overall convenience of this appealing home.



PLEASE NOTE THAT THE VENDOR HAS CERTIFIED THE PROPERTY INFORMATION AND IMAGES.

PROPERTY FLOORPLAN

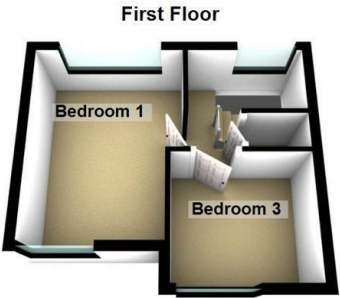
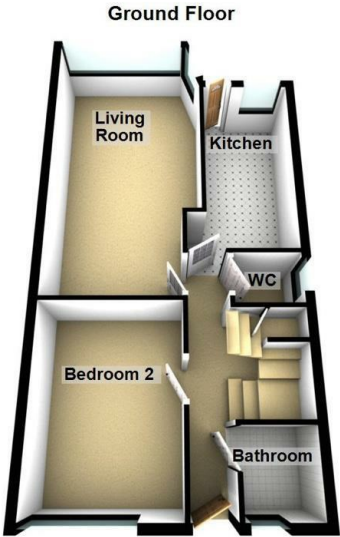

Total area: approx. 75.8 sq. metres (816.2 sq. feet)

Measurements:

Living Room
20'11" x 11'0"

Kitchen
13'7" x 7'9"

WC
4'7" x 3'1"

Bedroom One
12'8" x 8'9"

Bedroom Two
12'9" x 9'7"

Bedroom Three
7'10" x 8'9"

Bathroom
5'4" x 4'7"

Energy Efficiency Rating		
	Current	Potential
Very energy efficient - lower running costs		
(92 plus) A		84
(81-91) B		
(69-80) C		
(55-68) D	65	
(39-54) E		
(21-38) F		
(1-20) G		
Not energy efficient - higher running costs		
England & Wales		EU Directive 2002/91/EC 





More 5 Star Customer Reviews than any other Agent based in the North East on allAgents.co.uk



SALES

LETTINGS

FINANCE

LAW

WE COVER THE WHOLE OF THE NORTH EAST

Whitley Bay
0191 251 3344

Cramlington
01670 897 213

Tynemouth
0191 296 6689

Morpeth
01670 513 966

Ponteland
01661 820 082

Wallsend
0191 432 4151

Alnwick
01665 511 800

Heaton
0191 432 4275

Forest Hall
0191 266 9966

Other locations
0191 640 3523

Newcastle
0191 640 2284

Durham
0191 303 8252

Gosforth
0191 640 3523

Sunderland
0191 543 6390

Whickham
0191 432 5102

Gateshead
0191 432 4294

Jesmond
0191 281 1037

Killingworth
0191 640 3602

Ryton
0191 413 9845

Head Office &
Lettings
0191 253 4815

*Highest recommended 5-star reviews than any other Estate Agent based in the North East on allAgents.co.uk - The UK's Largest Customer Review Website for the Property Industry & Awarded Best Estate Agency 2018 & 2019 - North East England by SME News