

# SIGNATURE

## NORTH EAST

OFFICIALLY RATED THE NO.1 ESTATE AGENT IN THE NORTH EAST







📍 Union Street, North Shields NE30 1NL



# Union Street, North Shields NE30 1NL

**Offers Over £150,000**

Signature North East welcomes you to this delightful two-bedroom top-floor apartment, ideally located in the heart of North Shields. Enjoying a convenient setting with a wide range of local amenities nearby, residents can take advantage of popular shops, bars, and eateries right on their doorstep. Excellent transport links are provided by North Shields Metro Station, ensuring easy access across the region. For those who love coastal living, the vibrant North Shields Fish Quay and the beautiful King Edward's Bay are just a short distance away.

Step through the entrance hall into the spacious open-plan living room and kitchen, offering ample room for furnishings and everyday living. The kitchen presents an attractive range of wall and base units, complemented by sleek countertops for a modern finish. Integrated appliances include a fridge freezer, oven, dishwasher, and washing machine, providing both style and convenience. The dining area is perfectly positioned by the large bay window, allowing natural light to flood the space and create a bright, welcoming atmosphere.

Continuing through the apartment, you'll find two generously sized double bedrooms, each offering comfortable and versatile accommodation. The bathroom completes this home, featuring a bathtub with overhead shower, wash basin, and WC, all finished in a clean and contemporary style.

The property further benefits from a designated parking space within the gated area, offering added security and convenience, with additional guest spaces also available. Secure entry to the building is provided via phone system with keypad access, ensuring peace of mind for residents. This apartment is perfect for first-time buyers, professionals, or anyone seeking a convenient and stylish home close to the coast.



PLEASE NOTE THAT THE VENDOR HAS CERTIFIED THE PROPERTY INFORMATION AND IMAGES.

# PROPERTY FLOORPLAN

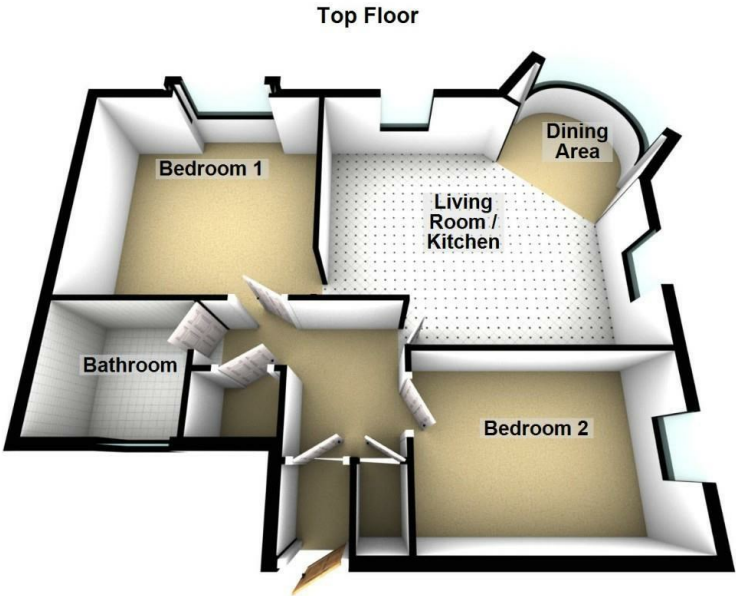

Total area: approx. 72.0 sq. metres (775.1 sq. feet)

## Measurements:

Living Room / Kitchen  
15'7" x 18'3"

Dining Area  
6'6" x 9'2"

Bedroom One  
12'10" x 13'7"

Bedroom Two  
9'4" x 13'4"

Bathroom  
6'6" x 7'6"

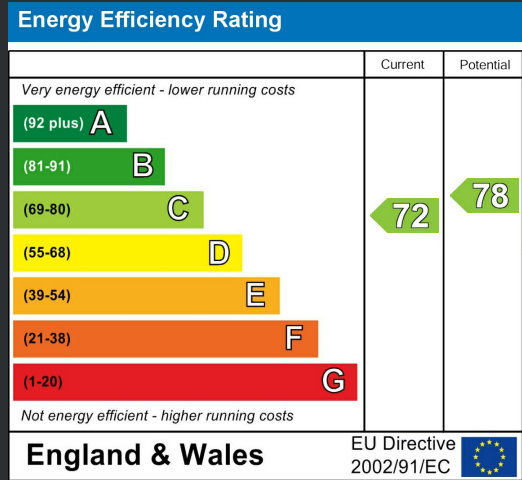









More 5 Star Customer Reviews than any other Agent based in the North East on [allAgents.co.uk](https://allAgents.co.uk)



**SALES**

**LETTINGS**

**FINANCE**

**LAW**

**WE COVER THE WHOLE OF THE NORTH EAST**

Whitley Bay  
0191 251 3344

Cramlington  
01670 897 213

Tynemouth  
0191 296 6689

Morpeth  
01670 513 966

Ponteland  
01661 820 082

Wallsend  
0191 432 4151

Alnwick  
01665 511 800

Heaton  
0191 432 4275

Forest Hall  
0191 266 9966

Other locations  
0191 640 3523

Newcastle  
0191 640 2284

Durham  
0191 303 8252

Gosforth  
0191 640 3523

Sunderland  
0191 543 6390

Whickham  
0191 432 5102

Gateshead  
0191 432 4294

Jesmond  
0191 281 1037

Killingworth  
0191 640 3602

Ryton  
0191 413 9845

Head Office &  
Lettings  
0191 253 4815

\*Highest recommended 5-star reviews than any other Estate Agent based in the North East on [allAgents.co.uk](https://allAgents.co.uk) - The UK's Largest Customer Review Website for the Property Industry & Awarded Best Estate Agency 2018 & 2019 - North East England by SME News