

# SIGNATURE

## NORTH EAST

OFFICIALLY RATED THE NO.1 ESTATE AGENT IN THE NORTH EAST







📍 Edmund Road, Newcastle Upon Tyne NE27 0HF



# Edmund Road, Newcastle Upon Tyne NE27 0HF

**Asking Price**  
**£365,000**

Signature North East is delighted to welcome to the market this four-bedroom detached property, ideally located on the sought-after area, Holystone. Situated in a vibrant residential area, this home is perfect for families, benefiting from nearby reputable schools, green spaces, and local parks such as the Rising Sun Country Park. Excellent transport links, including the A19, provide seamless access to Newcastle City Centre and surrounding towns. Just a short drive away, Silverlink Retail Park offers an array of shops and eateries.

Upon entering the home, you are welcomed into a central hallway that provides access to a convenient W.C. and a cosy snug area, ideal for relaxing or as a versatile second reception space. The main living room offers ample space for your desired furnishings and features a bright bay window that floods the room with natural light. Double doors lead through to the open-plan kitchen and dining area, which comfortably accommodates a dining table. The kitchen itself boasts an impressive range of wall and base units, complete with sleek countertops and integrated appliances including a fridge freezer, dishwasher, washing machine, dryer, hob, and ovens. Elegant French doors open out to the rear garden, perfect for seamless indoor-outdoor living.

The first floor hosts four generously sized bedrooms, each able to accommodate a double bed and additional furnishings with ease. The primary bedroom further benefits from a stylish en-suite bathroom fitted with a shower, W.C., and hand basin. Completing this level is the main family bathroom, comprising a bathtub with overhead shower, hand basin, and W.C., offering convenience and comfort for the whole household. Additionally, the property benefits from a boarded loft with shelving, perfect for storage.

Externally, this fantastic property boasts a large rear garden, predominantly laid to lawn with a patio area and a generous raised decking space—ideal for entertaining or outdoor dining. The property also benefits from a garage, providing additional storage or secure parking. To the front, a private driveway offers off-street parking for two cars, and additional visitor bays are also available nearby.

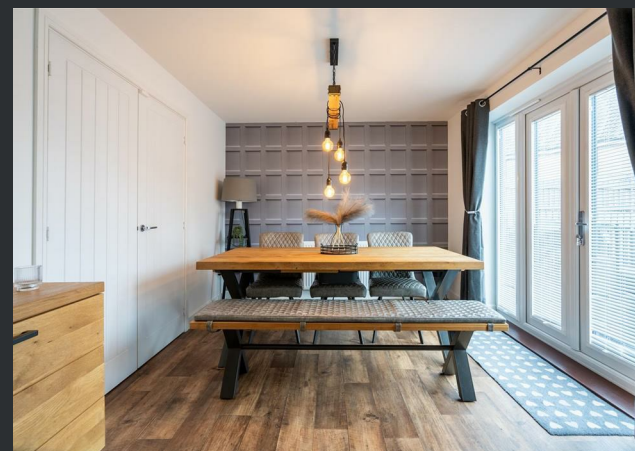

PLEASE NOTE THAT THE VENDOR HAS CERTIFIED THE PROPERTY INFORMATION AND IMAGES.

# PROPERTY FLOORPLAN

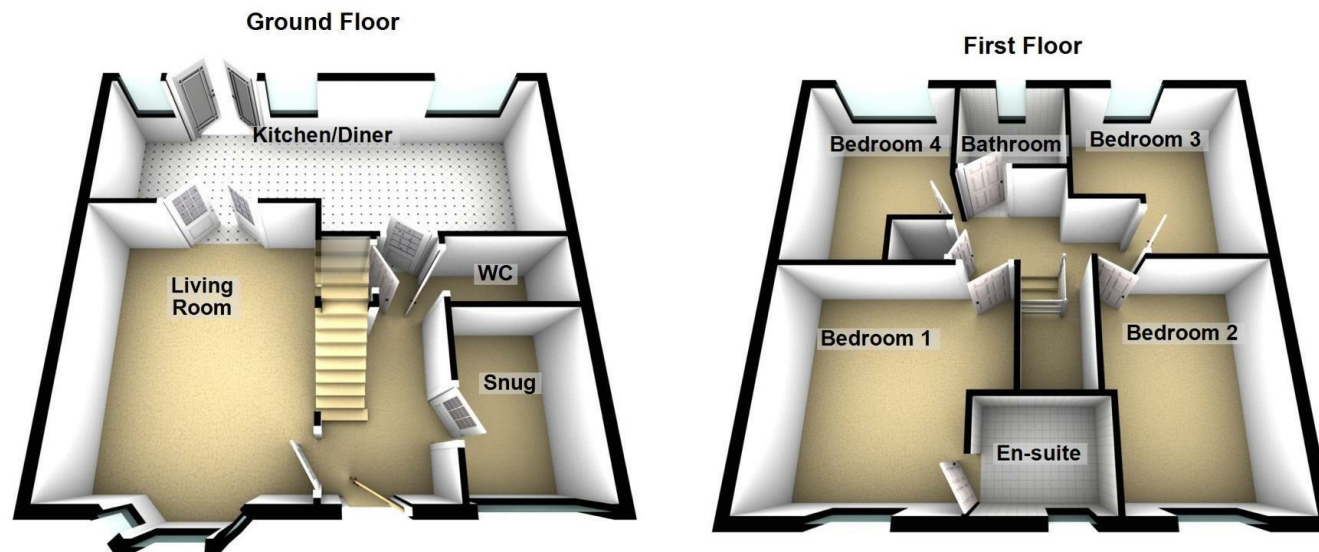

Total area: approx. 122.2 sq. metres (1315.0 sq. feet)

## Measurements:

Living Room  
15'6" x 12'8"

Kitchen / Diner  
26'5" x 10'5"

Snug  
6'10" x 10'6"

WC  
6'10" x 3'4"

Bedroom One  
12'3" x 12'9"

En-Suite  
5'4" x 6'6"

Bedroom Two  
13'10" x 9'3"

Bedroom Three  
11'3" x 10'1"

Bedroom Four  
12'9" x 8'11"

Bathroom  
5'6" x 6'10"

## Energy Efficiency Rating

	Current	Potential
Very energy efficient - lower running costs		
(92 plus) <b>A</b>		<b>94</b>
(81-91) <b>B</b>	<b>85</b>	
(69-80) <b>C</b>		
(55-68) <b>D</b>		
(39-54) <b>E</b>		
(21-38) <b>F</b>		
(1-20) <b>G</b>		
Not energy efficient - higher running costs		
<b>England &amp; Wales</b>	EU Directive 2002/91/EC 	









More 5 Star Customer Reviews than any other Agent based in the North East on [allAgents.co.uk](https://allagents.co.uk)



**SALES**

**LETTINGS**

**FINANCE**

**LAW**

**WE COVER THE WHOLE OF THE NORTH EAST**

Whitley Bay  
0191 251 3344

Cramlington  
01670 897 213

Tynemouth  
0191 296 6689

Morpeth  
01670 513 966

Ponteland  
01661 820 082

Wallsend  
0191 432 4151

Alnwick  
01665 511 800

Heaton  
0191 432 4275

Forest Hall  
0191 266 9966

Other locations  
0191 640 3523

Newcastle  
0191 640 2284

Durham  
0191 303 8252

Gosforth  
0191 640 3523

Sunderland  
0191 543 6390

Whickham  
0191 432 5102

Gateshead  
0191 432 4294

Jesmond  
0191 281 1037

Killingworth  
0191 640 3602

Ryton  
0191 413 9845

Head Office &  
Lettings  
0191 253 4815

\*Highest recommended 5-star reviews than any other Estate Agent based in the North East on [allAgents.co.uk](https://allagents.co.uk) - The UK's Largest Customer Review Website for the Property Industry & Awarded Best Estate Agency 2018 & 2019 - North East England by SME News