



Bowden House 9 Palmer Road,
, SW11

£1,125 Per Week,

NAPIER WATT

T: 0207 935 0011

E: enquiries@napierwatt.co.uk

W: napierwatt.co.uk

35 Berkeley Square, Mayfair, London, W1J 5BF





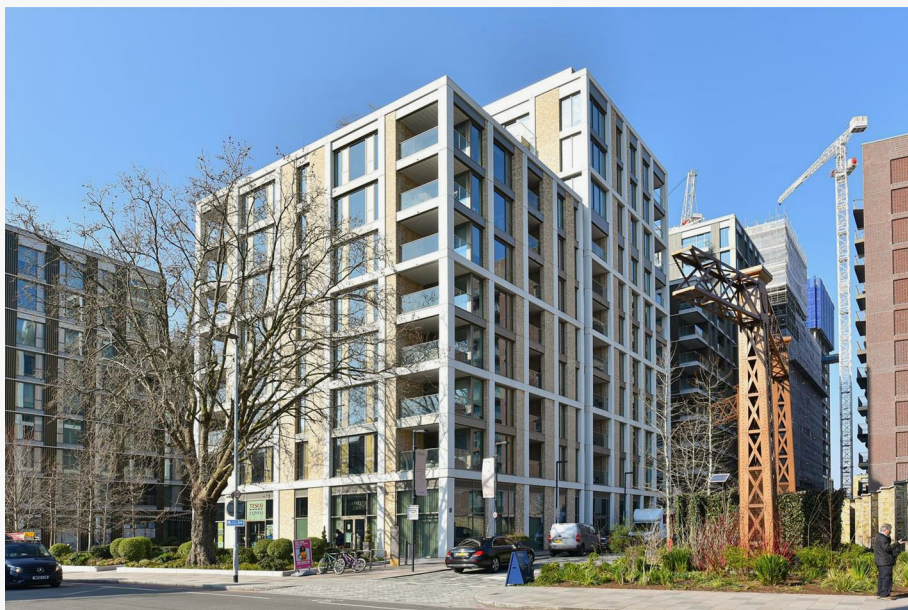

Description

Napier Watt are delighted to offer this three bedroom apartment with two bathrooms. The property comprises of three double bedrooms, one en-suite bathroom and guest bathroom. There is a large open plan kitchen reception area which leads off to a spacious balcony. The property further benefits from wooden floors throughout. This unfurnished option is set in the new development of Prince's Of Wales Drive which boasts access to a communal swimming pool, gym and sauna. You will also benefit from a communal roof terrace, 24-hour concierge.

Available, unfurnished.

3 Bedrooms : 2 Bathrooms : Lift : 24-Hour Concierge : Lift : Balcony : Pool : Gym : Wandsworth Council Tax Band F : EPC Rating B

Key Features

- GYM
- SWIMMING POOL
- NEW BUILD
- BATTERSEA PARK
- SAUNA
- COMMUNAL ROOF TERRACE
- BALCONY

Terms

Fees & Charges: Tenancies exceeding £100,000 Per annum £480 inc VAT, Tenancies where a company is a tenant £480 Inc VAT.

Bowden House

Approx. Gross Internal Area 1004 Sq Ft - 93.27 Sq M

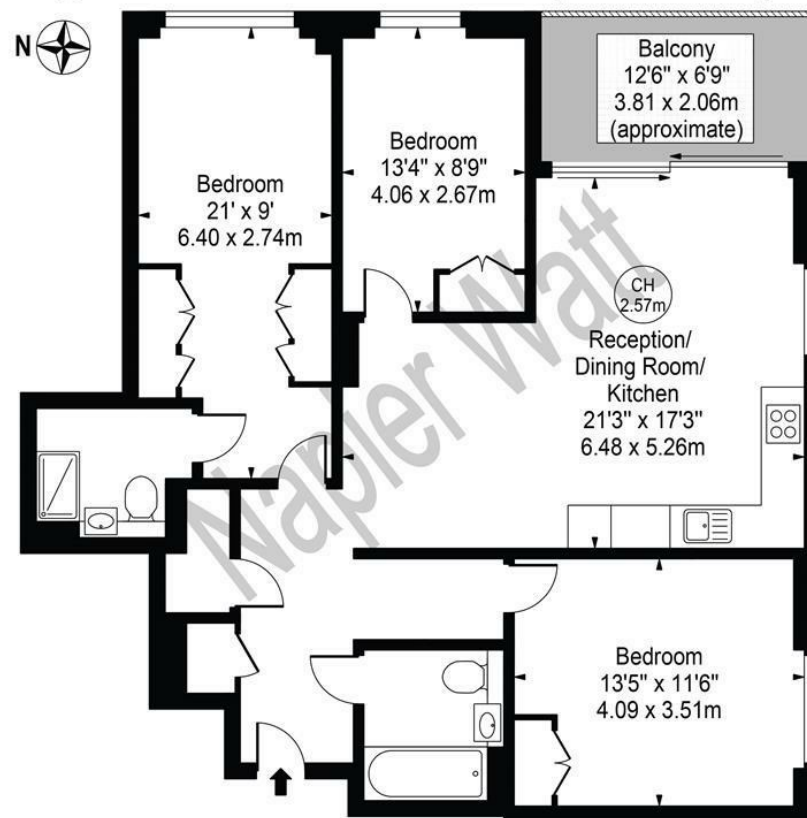

This floor plan should be used as a general outline for guidance only and does not constitute in whole or in part an offer or contract. Any intending purchaser or lessee should satisfy themselves by inspection, searches, enquiries and full survey as to the correctness of each statement. Any areas, measurements or distances quoted are approximate and should not be used to value a property or be the basis of any sale or let.

IMPORTANT: We would inform prospective purchasers that these sales particulars have been prepared as a general guide only. A detailed survey has not been carried out, nor the services, appliances and fittings tested. Room sizes should not be relied upon for furnishing purposes and are approximate. If floor plans are included, they are for guidance only and illustration purposes only and may not be to scale. If there are any important matters likely to affect your decision to buy, please contact us before viewing the property.