

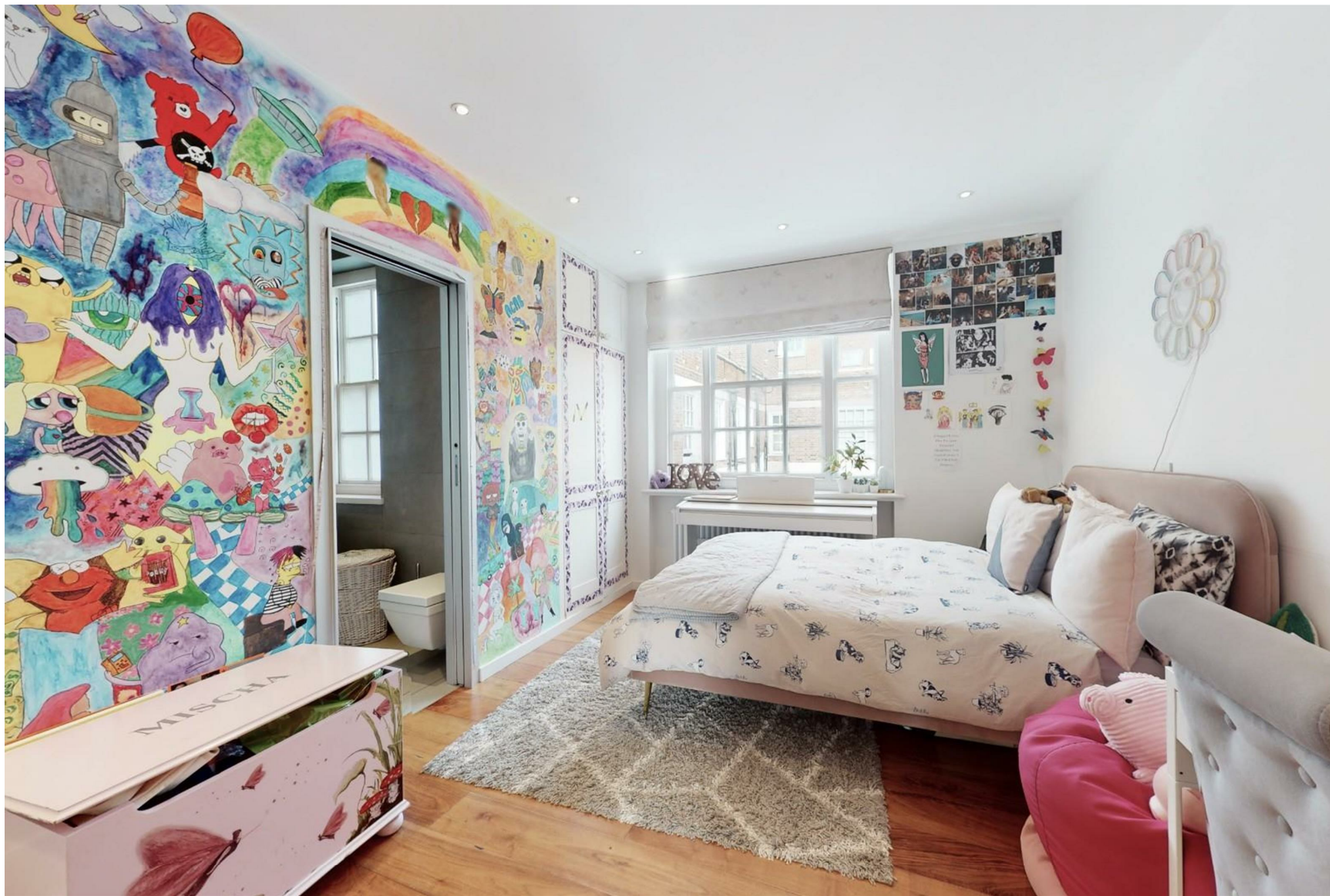

Park Lodge, St. Johns Wood Park,
London, NW8

Guide Price £1,650,000, Leasehold







Description

An elegant three bedroom, three bathroom apartment on the top (3rd) floor of a prestigious portered block in St. John's Wood.

The large windows flood the space with natural light and offer stunning views of the surrounding area. The modern kitchen is fully equipped with state-of-the-art appliances and ample storage space. The apartment boasts three spacious bedroom two of which have ensuite bathrooms, with an additional family bathroom.

Park Lodge benefits from communal gardens and private off street parking. The building is located just moments from the green spaces of Regent's Park, as well as the many boutiques, cafes, and restaurants of St John's Wood High Street.

Entrance Hall : Reception Room With Open Plan Dining Room And Fully Fitted Kitchen : 3 Bedrooms : 3 Bathroom (2 Ensuite) : EPC Rating E : Council Tax Band G

Key Features

- TOP FLOOR WITH PASSENGER LIFT
- OUTSTANDING LOCATION
- CONSTANT HOTWATER AND CENTRAL HEATING
- AMAZING LOCATION
- PORTER
- PARKING ON SITE
- COMMUNAL GARDENS
- CONVIENENT FOR HIGH STREET AND UNDERGROUND

Terms

Leasehold : 150 years from 29 September 1977 ie 103 years

Service charge: £14,983.84 per annum (paid quarterly). inc Heating and Hot Water

Ground Rent £10 pa

EPC E / Council Tax G

Park Lodge
Gross Internal Area(Approx)
Total = 136.29 Sq m / 1467 Sq ft

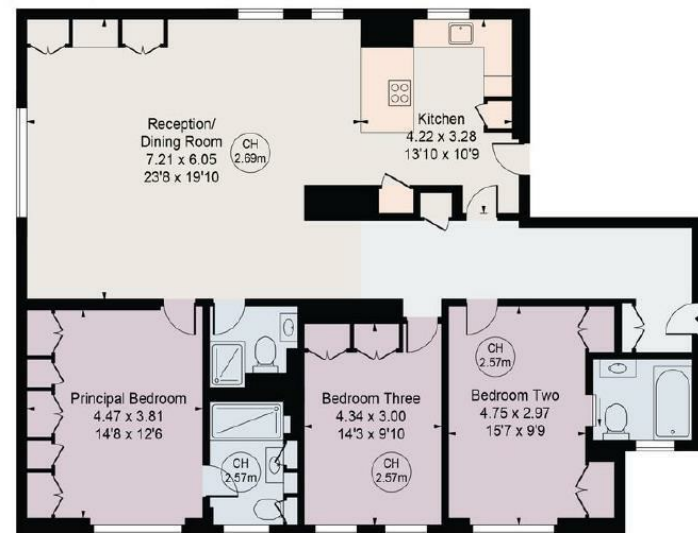

Third Floor

Surveyed and drawn in accordance with the International Property Measurement Standards (IPMS 2: Residential)
For Illustration Purposes Only - Not To Scale

IMPORTANT: We would inform prospective purchasers that these sales particulars have been prepared as a general guide only. A detailed survey has not been carried out, nor the services, appliances and fittings tested. Room sizes should not be relied upon for furnishing purposes and are approximate. If floor plans are included, they are for guidance only and illustration purposes only and may not be to scale. If there are any important matters likely to affect your decision to buy, please contact us before viewing the property.