



Hyde Park Towers 1 Porchester Gate, Hyde Park, W2

Asking Price £2,600,000, Leasehold

NAPIER WATT

T: 0207 935 0011

E: enquiries@napierwatt.co.uk

W: napierwatt.co.uk

35 Berkeley Square, Mayfair, London, W1J 5BF



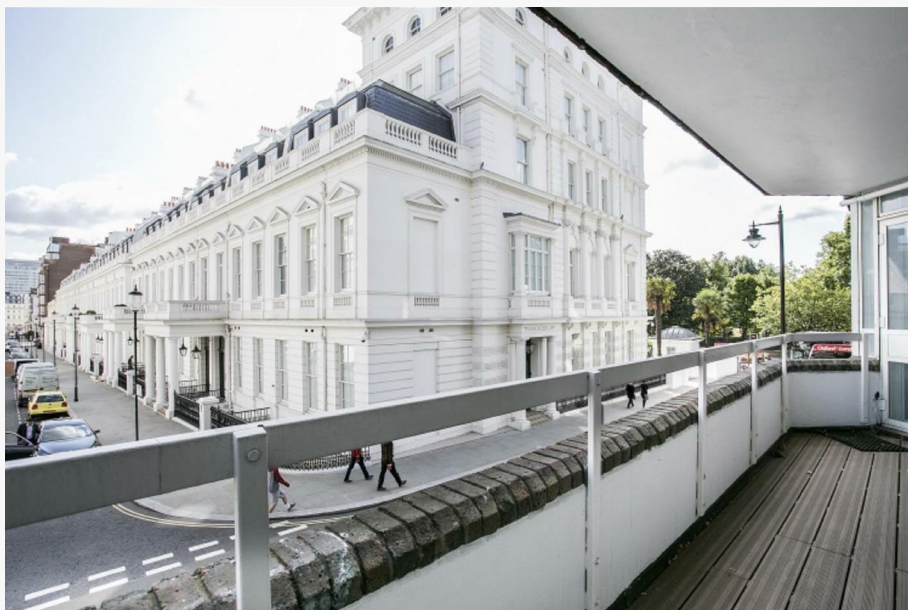

Description

A simply stunning recently refurbished three double bedroom, three bathroom apartment situated on the first floor of this well maintained 24 hour portered block.

The apartment is beautifully dressed and benefits from two balconies and long reaching views across the attractive Lancaster Gate. Porchester Terrace is situated opposite Kensington Gardens between Queensway, Bayswater and Lancaster Gate underground stations. Secure underground parking available subject to negotiation.

Entrance Hall : Reception Room : Kitchen : 3 Bedrooms : 3 Bathroom : Balcony : EPC C : Council Tax H

Key Features

- 24 HOUR PORTER
- LIFTS
- BALCONY
- SOME WOOD FLOORS
- PARKING
- GOOD VIEWS
- FIRST FLOOR
- 100M HYDE PARK

Terms

Leasehold 958 years
Council Tax H

Approximate Gross Internal Area :- 128 sq m / 1378 sq ft

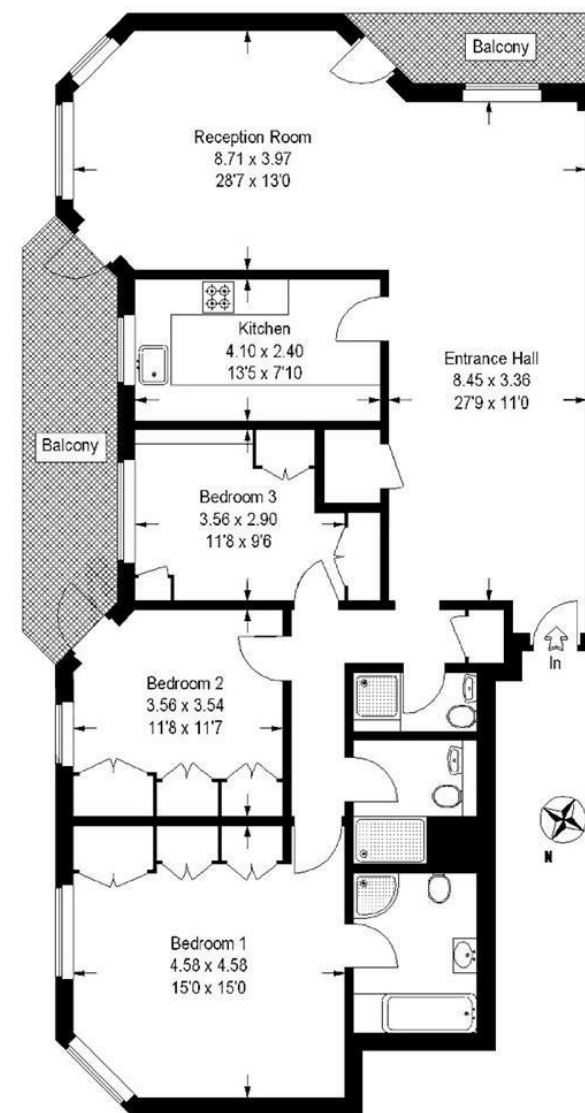

FIRST FLOOR

IMPORTANT: We would inform prospective purchasers that these sales particulars have been prepared as a general guide only. A detailed survey has not been carried out, nor the services, appliances and fittings tested. Room sizes should not be relied upon for furnishing purposes and are approximate. If floor plans are included, they are for guidance only and illustration purposes only and may not be to scale. If there are any important matters likely to affect your decision to buy, please contact us before viewing the property.