



Glanffrwd Avenue, Ebbw Vale, NP23 6HE

£150,000

Council Tax Band B



**** NO CHAIN ** VIDEO TOUR ** EPC: D ****

Asset Estates are pleased to offer for sale this semi-detached property situated on Glanffrwd Avenue, Ebbw vale. This property briefly comprises; entrance, reception room, modern fitted kitchen, ground floor wc, first-floor bathroom, three bedrooms, loft room accessible via staircase in third bedroom, rear garden and driveway to front.

Entrance - 5'3" x 5'5" (1.64m x 1.69m)

Lounge - 13' x 13'1" (3.97m x 4.01m)

Kitchen - 9'6" x 12'9" (2.93m x 3.96m)

WC - 2'6" x 4'9" (0.82m x 1.51m)

Landing - 6'3" x 8'4" (1.93m x 2.58m)

Bedroom 1 - 6'3" x 8'6" (1.93m x 2.64m)

Bedroom 2 - 6'2" x 8'8" (1.92m x 2.7m)

Bedroom 3 - 13' x 10' (3.99m x 3.05m)

Loft Room - 10'5" x 10'9" (3.23m x 3.35m)

Bathroom - 5' x 6'2" (1.55m x 1.9m)

Tenure - We have been informed that this property is freehold, intending purchasers should make enquires with their solicitor

Services - Mains gas, electric, water and drainage

Council Tax - Band: B

EPC: D

Garage - The garage opposite the property is rented from Tai Calon for £1.00 per annum, it should be an option for a new owner to extend this tenancy with Tai Calon.



Asset Estates Ltd

4 Church Street, Abertillery, NP13 1DA

Call: 01495 211311

Web: www.assetestates.co.uk/

Email: info@assetestates.co.uk

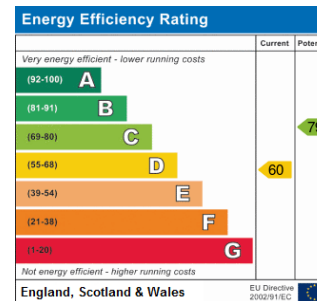

No statement in these details should be relied upon as representation of fact. Any purchaser should instruct their own survey in order to ensure the accuracy of the information within. Asset Estates, their employees and agents do not have any authority to give warranty or representation in respect of this property. The services and equipment at the property have not been tested and we cannot comment on their condition or adequacy. Asset Estates make thorough inquiries of the vendor to ensure that the information that we provide is as accurate as possible. If you are aware of any details that are incorrect, please inform Asset Estates in order for us to make the necessary changes.

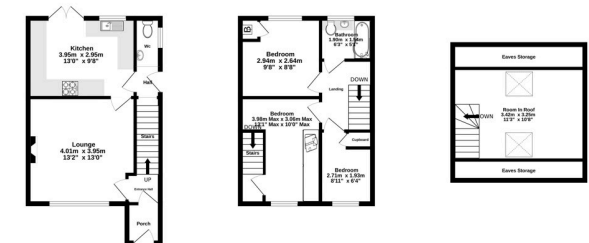

TOTAL FLOOR AREA: 94.9 sq.m. (1022 sq.ft.) approx.
Whilst every effort has been made to ensure the accuracy of the figures contained in this representation of plans, dimensions and any other facts are approximate and no responsibility is taken for any mis-interpretation or mis-application. The purchaser should ensure that they are satisfied with the accuracy of the information provided. The purchaser should also ensure that they are satisfied with the accuracy of the information provided. The purchaser should also ensure that they are satisfied with the accuracy of the information provided.