



Buckley Drive, Denshaw, Saddleworth

£650,000



ALL. TOGETHER. BETTER.

[www.kirkham-property.co.uk](http://www.kirkham-property.co.uk)

## Buckley Drive, Denshaw, Saddleworth

Situated in the popular Denshaw Vale conservation area is this beautiful executive detached property built from local natural stone. Superbly appointed throughout and individually designed this three storey property offers versatile accommodation over three floors and is ideally suited to the young and growing family. Offering over 2,600 square feet of living space comprising of a light and airy entrance hallway, cloak room, through lounge with french doors to garden, dining/sitting room and an extensive kitchen whilst to the first floor there are four good size bedrooms (master with en-suite) and a modern four piece family bathroom. There is further potential on the third floor with a large room that could be used for a number of purposes including making a fifth bedroom. Externally there is off road parking to the front with mature gardens to both sides and the rear with amazing views. This really is a must see property ready for the next family to call home.











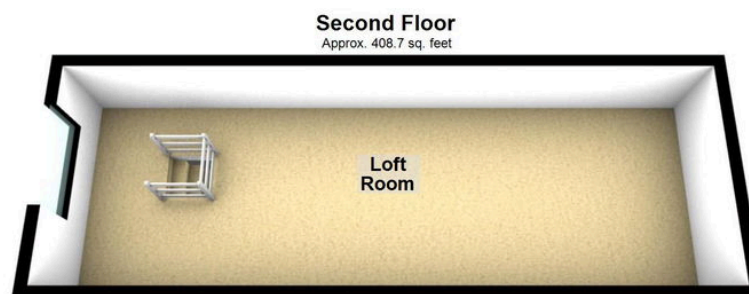
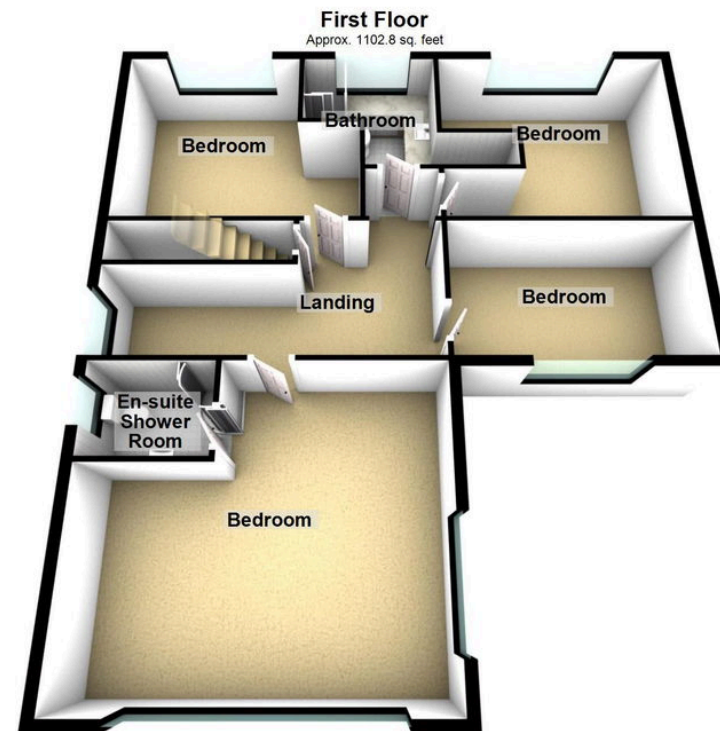
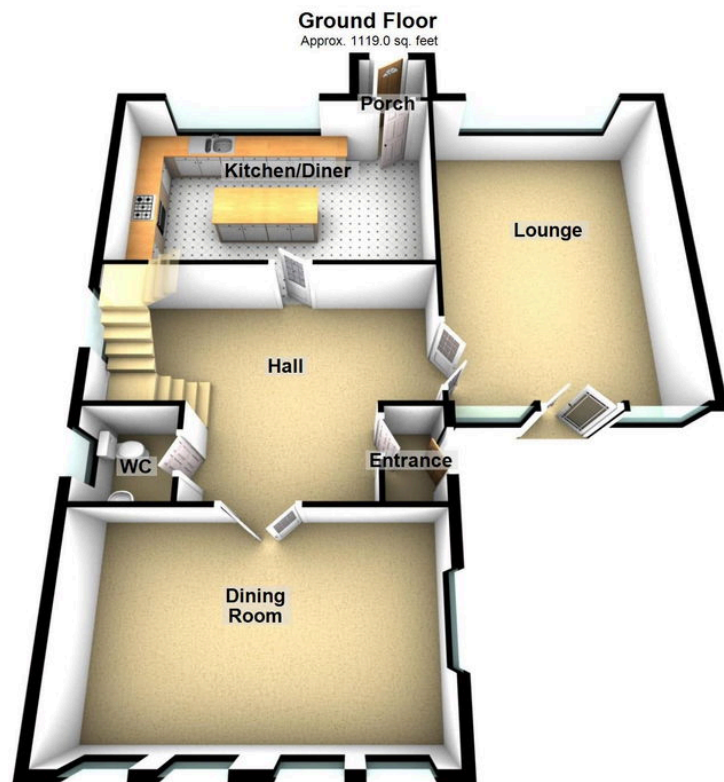

Total area: approx. 2630.5 sq. feet

### Uppermill Office

35 High Street  
Uppermill,  
Saddleworth  
OL3 6HS

Monday – Friday. 9am – 5pm  
Saturday. 10am – 3 pm  
uppermill@kirkham-property.co.uk  
t: 01457 810 076  
f: 01457 810 222

Out of hours telephone service  
Monday – Thursday 8:30am – 7pm  
Friday – 8:30am – 5pm  
Saturday – Sunday 10am – 3pm