



Alexandra Mill, Uppermill, Saddleworth

£197,000

🛏️ 2 🪑 1 🚗 1



- First floor apartment
- Open plan living/dining/kitchen
- Allocated parking for one car
- Uppermill's amenities within a five minute walk
- Two bedrooms
- No onward chain
- Close proximity to Huddersfield Narrow Canal towpath
- Energy rating C



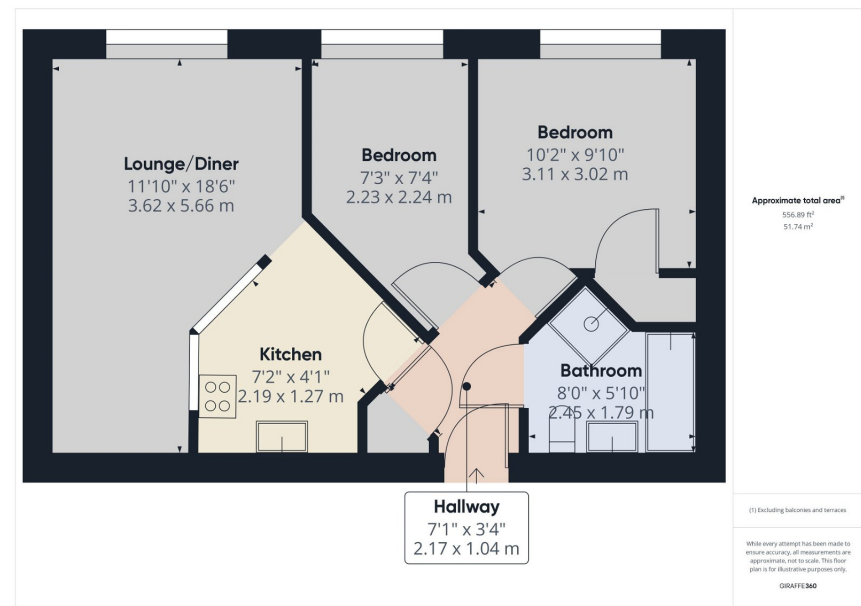

Presented to the market with no onward chain is this first floor apartment within the heart of Uppermill. Alexandra Mill is a sympathetically converted former mill which also saw a renewed lease of life in the 1980's as a craft centre. At the turn of the 21st Century, the building was repurposed to provide 34 apartments within the main building.

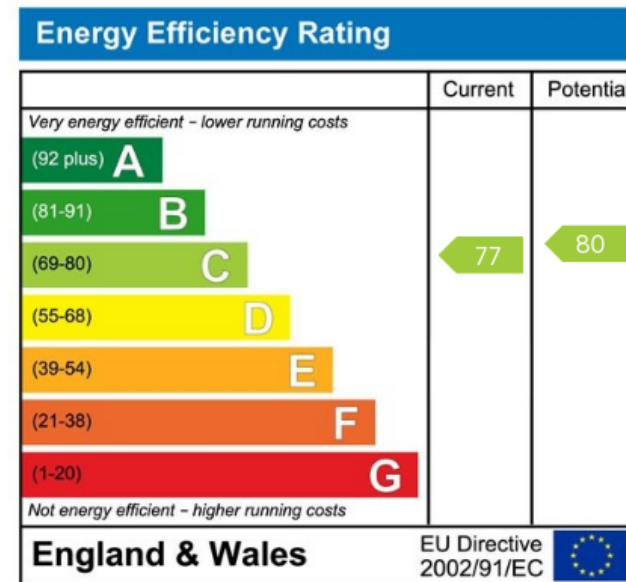

Uppermill Office

35 High Street
Uppermill,
Saddleworth
OL3 6HS

Monday – Friday. 9am – 5pm
Saturday. 10am – 3 pm
uppermill@kirkham-property.co.uk
t: 01457 810 076
f: 01457 810 222

Out of hours telephone service
Monday – Thursday 8:30am – 7pm
Friday – 8:30am – 5pm
Saturday – Sunday 10am – 3pm