

Blackberry Lane, Halesowen, B63 4NZ

Offers In Region Of £145,000

🛏 2 🚿 1 🛋 1

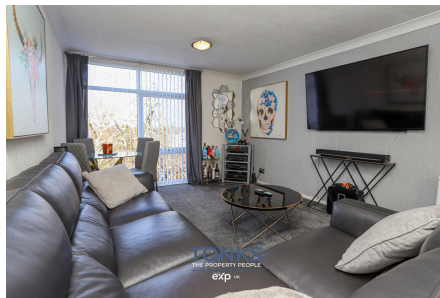

This is a stunning two bedroom apartment located in central Halesowen that has such a stylish interior!

Key Features

- Two double bedrooms
- Desirable part of Halesowen near to the town centre
- Immaculately presented throughout
- Lease can be extended - please enquire to find out more
- Owner occupied block
- Second floor
- Garage than can fit a car inside
- Refitted kitchen & bathroom
- Central Halesowen location
-

GROUND FLOOR

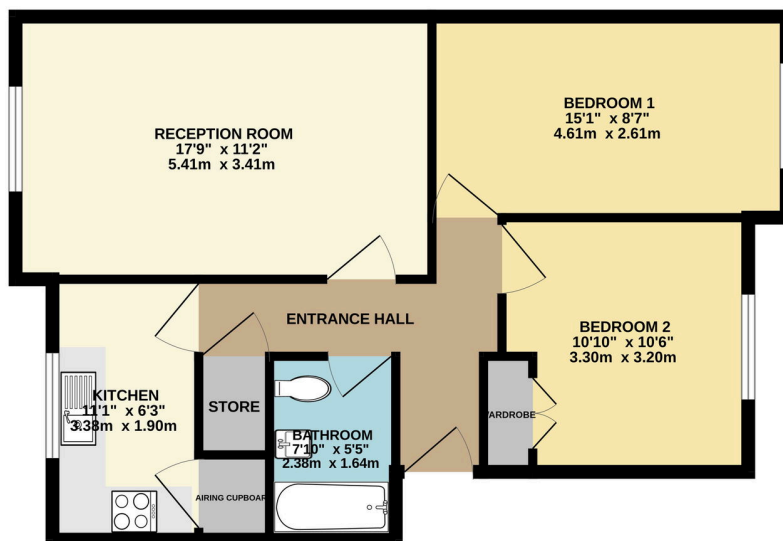

Whilst every attempt has been made to ensure the accuracy of the floorplan contained here, measurements of doors, windows, rooms and any other items are approximate and no responsibility is taken for any error, omission or misstatement. This plan is for illustrative purposes only and should be used as such by any prospective purchaser. The services, systems and appliances shown have not been tested and no guarantee as to their operability or efficiency can be given.
Made with Metropix ©2025