



7 Newsham Close

£130,000

1 1 1



Welcome to Newsham Close, a quaint one bedroomed property located in a quiet close off Haddon Drive in a desirable area of Widnes. Ideal for a first time buyer this property has lounge, Kitchen spiral staircase leading to a double bedroom and bathroom to the first floor.

Externally, the property has front and rear gardens and Driveway.

Early viewing is advised



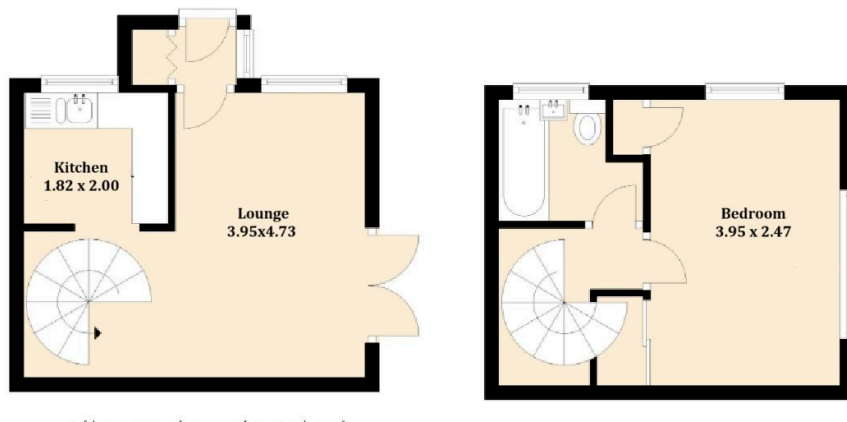

- Popular Location
- Ideal first home
- Off road Parking for two vehicles
- Rear garden

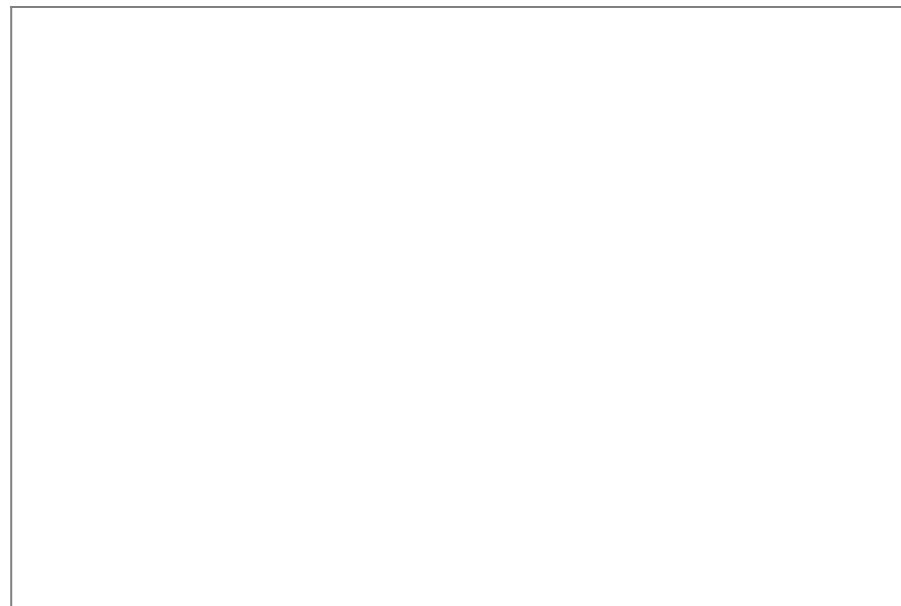
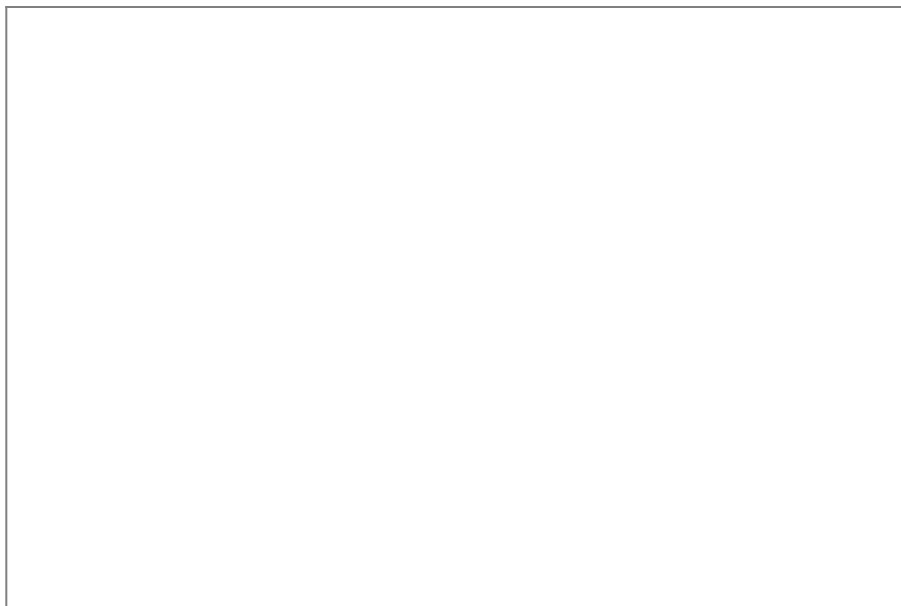

hello@wise-move.co.uk

Company Number:- 14695463

wise-move.co.uk
0151 424 3401

Agents Note: Whilst every care has been taken to prepare these sales particulars, they are for guidance purposes only. All measurements are approximate are for general guidance purposes only and whilst every care has been taken to ensure their accuracy, they should not be relied upon and potential buyers are advised to recheck the measurements