

Building land for 2 dwellings in Wonford Guide Price £100,000

■ BUILDING SITE WITH CONSENT FOR 2 DWELLINGS ■ IN A GOOD LEVEL ACCESSIBLE POSITION ■ CONSENT ALREADY GRANTED. ECC REF:- APPLICATION NUMBER: 23/0079/FUL

Guide Price - £100,000 - £125,000 - A rare opportunity to purchase a site with planning consent approved for the erection of a pair of semi-detached dwellings in Wonford Exeter- Located within walking distance of the hospital and other facilities including a Lidl supermarket a pub and local garage.

This property has an energy performance rating of

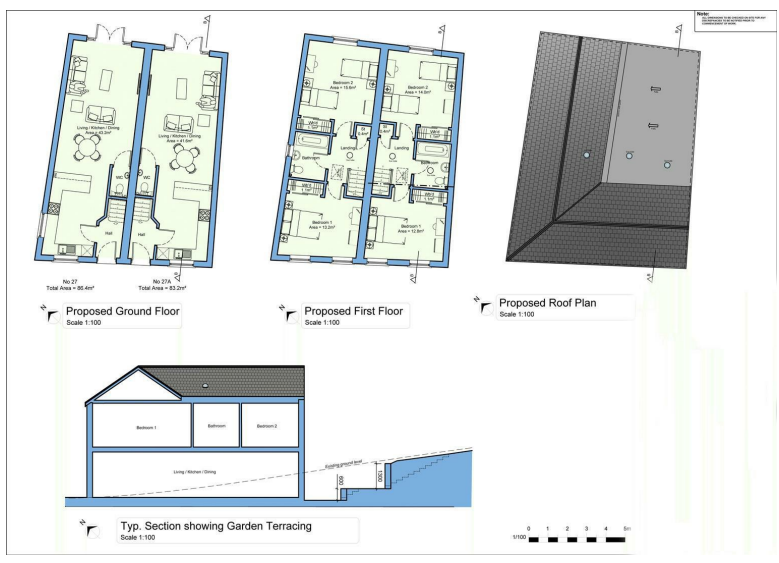

For more information or to book a viewing, please contact:

01392 259395

Exeter@chasebuchanan.co.uk
20 Queen Street, Exeter, Devon, EX4 3SN

ChaseBuchanan