



Bentley Street STAMFORD, PE9 1EU

This well-presented 2 bedroom home offers a comfortable living room and a separate dining room that leads directly into the kitchen. A bathroom completes the ground floor, conveniently located near the staircase. Upstairs there are two double bedrooms, and outside to the rear is a fully enclosed courtyard garden that provides a private space for relaxing or entertaining.

Agents Note:
Holding Deposit - £229
Tenancy Security Deposit - £1148
Local Authority - South Kesteven District Council
Council Tax Band - A
EPC Rating - D

£995 PCM

Bentley Street

STAMFORD, PE9 1EU



- Two bedroom Property close to Town Centre
- Good sized Sitting Room & Separate Dining Room
- 2 Good Sized Bedrooms
- 2 Reception Rooms
- Courtyard garden to rear.
- Please refer to attached Key Facts for Tenants for Material Information Disclosures
- Fully Fitted Kitchen
- Ground Floor Bathroom with fitted Shower over bath

Living Room

12'9" x 11'9" (3.89 x 3.58)

Dining Room

9'7" x 9'3" (2.92 x 2.82)

Kitchen

7'1" x 10'11" (2.16 x 3.33)

Family Bathroom

First Floor Landing

Bedroom 1

12'8" x 11'10" (3.86 x 3.61)

Bedroom 2

9'7" x 9'4" (2.92 x 2.84)

Enclosed Courtyard Garden

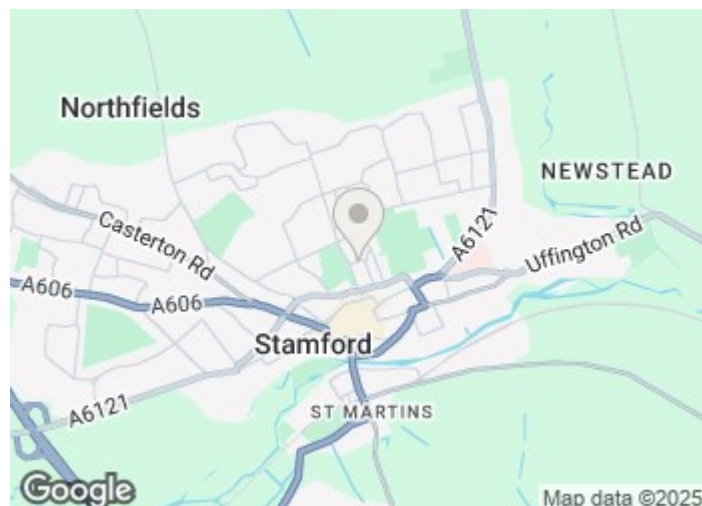

Directions

Please use the following postcode for Sat Nav guidance - PE9 1EU



Floor Plan

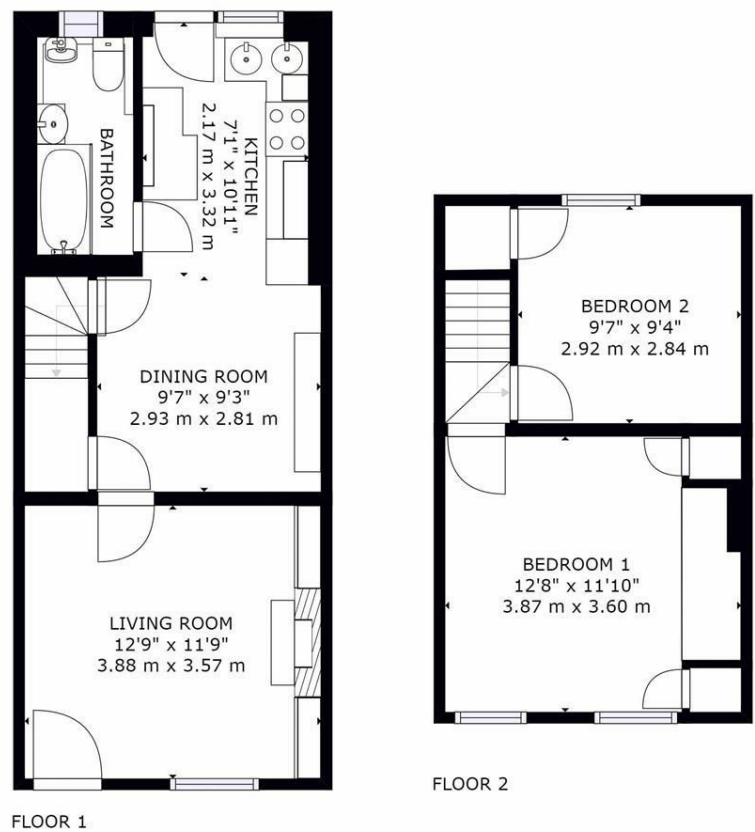

GROSS INTERNAL AREA
FLOOR 1: 398 sq. ft, 37 m2, FLOOR 2: 276 sq. ft, 26 m2
TOTAL: 674 sq. ft, 63 m2
SIZES AND DIMENSIONS ARE APPROXIMATE, ACTUAL MAY VARY.

These particulars, whilst believed to be accurate are set out as a general outline only for guidance and do not constitute any part of an offer or contract. Intending purchasers should not rely on them as statements of representation of fact, but must satisfy themselves by inspection or otherwise as to their accuracy. No person in this firms employment has the authority to make or give any representation or warranty in respect of the property.

2-3 St Johns Street, Stamford, Lincs, PE9 2DA
Tel: 01780 750000 Email: info@goodwinproperty.co.uk goodwinproperty.co.uk

