



Newport Way Stamford, PE9 3BN

Set in a tucked away location in the sought after village of Ufford sits this Three Bedroom End Terraced House, which has been completely renovated, re modelled and much improved by the current owner, to create a stunning family home. The property also benefits from good sized South Facing Rear Garden.

£300,000

Newport Way

Stamford, PE9 3BN



- Beautifully Presented End Terraced Home
- 3 Bedrooms
- Popular Village Location between Stamford & Peterborough
- Vastly Improved by Current Owner Throughout
- Refitted Kitchen
- 2 Reception Rooms
- South Facing Rear Garden
- VIEWING A MUST
- Please refer to attached Key Facts for Buyers for Material Information Disclosures

Entrance Hall

5'8" x 10'11" (1.73m x 3.33m)

Lounge

11'8" x 17'5" (3.56m x 5.31m)

Dining Room

10'2" x 10'11" (3.10m x 3.33m)

Kitchen

8'3" x 23'3" (2.51m x 7.09m)

Utility/Cloakroom

6'4" x 5'1" (1.93m x 1.55m)

Landing

9'3" x 5'0" (2.82m x 1.52m)

Bedroom 1

14'10" x 11'3" (4.52m x 3.43m)

Bedroom 2

12'10" x 11'3" (3.91m x 3.43m)

Bedroom 3

9'8" x 7'6" (2.95m x 2.29m)

Family Bathroom

8'7" x 5'0" (2.62m x 1.52m)

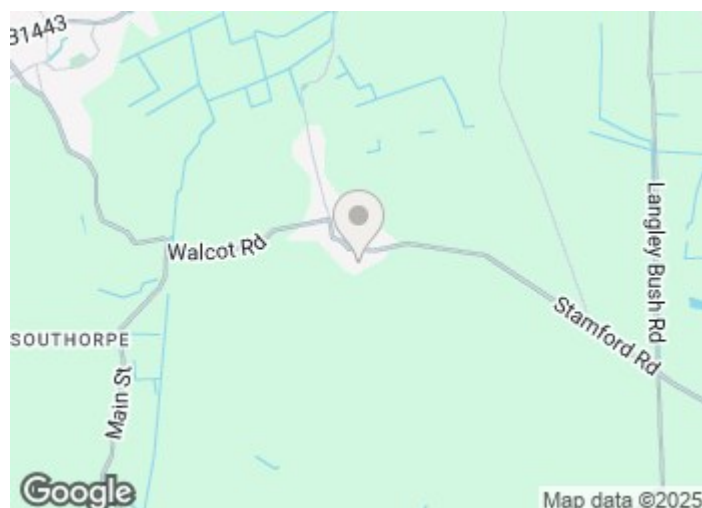

Directions

Please use the following postcode for Sat Nav guidance - PE9 3BN





Floor Plan

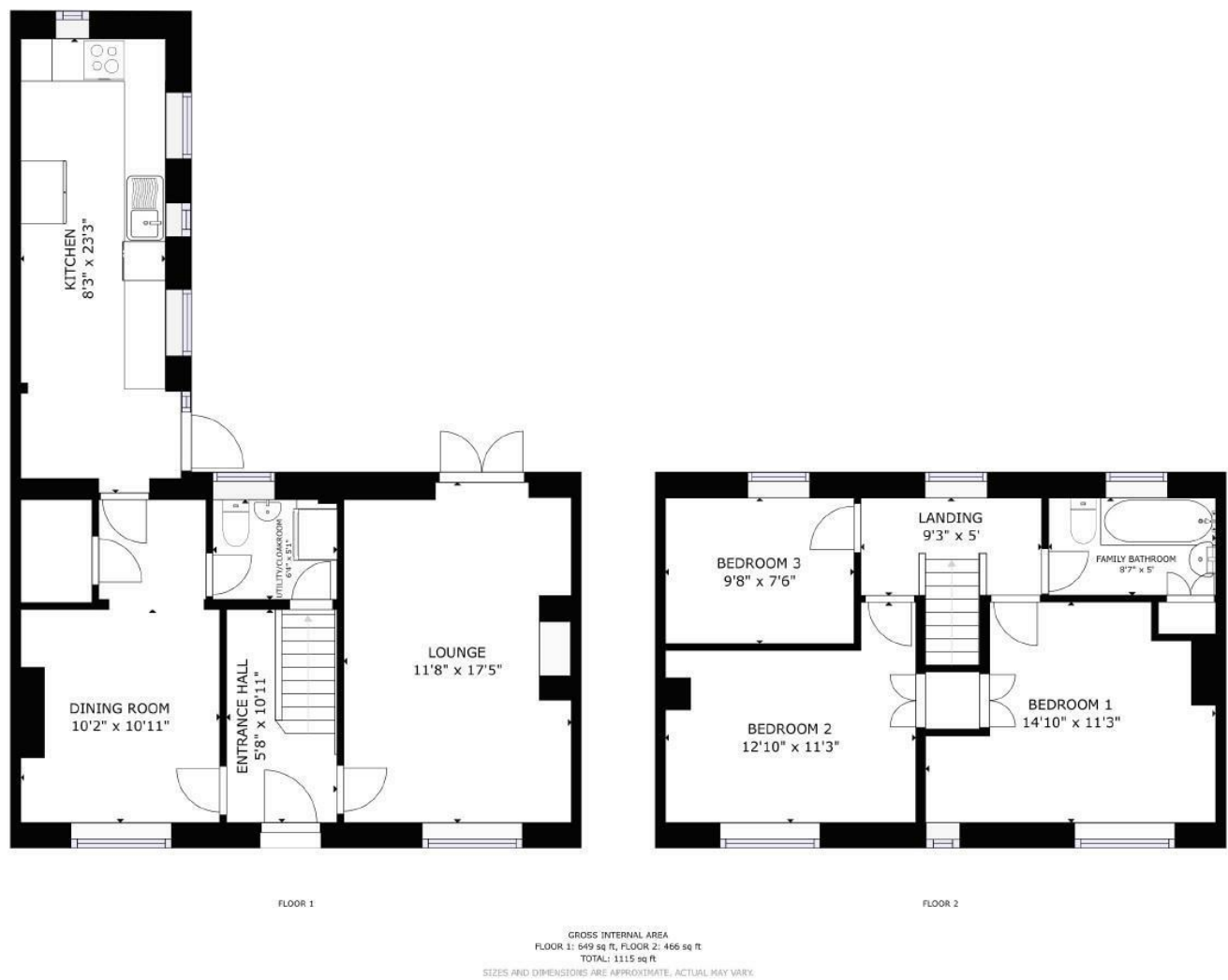

These particulars, whilst believed to be accurate are set out as a general outline only for guidance and do not constitute any part of an offer or contract. Intending purchasers should not rely on them as statements of representation of fact, but must satisfy themselves by inspection or otherwise as to their accuracy. No person in this firms employment has the authority to make or give any representation or warranty in respect of the property.

2-3 St Johns Street, Stamford, Lincs, PE9 2DA
Tel: 01780 750000 Email: info@goodwinproperty.co.uk goodwinproperty.co.uk

