



Castle Drive

Northorrough, PE6 9DG

This established 2 bedroom detached bungalow is well presented throughout and offer good sized accommodation. The bungalow is situated in the popular village of Northborough which is well placed for access into Market Deeping & Peterborough.

£995 PCM

Castle Drive

Northorrough, PE6 9DG



- 2 Bedroom Detached Bungalow
- Popular Village Close to Market Deeping & Peterborough
- Single Garage and Driveway
- Please Refer to Attached KFB For Material Information Disclosures
- EPC Rating D
- Oil Central Heating

Entrance Hall

3'0" x 16'7" (0.91m x 5.05m)

Kitchen Diner

11'9" x 13'11" (3.58m x 4.24m)

Bedroom 2

9'6" x 9'11" (2.90m x 3.02m)

Living Room

11'5" x 13'11" (3.48m x 4.24m)

Bedroom 1

9'6" x 12'1" (2.90m x 3.68m)

Bathroom

5'6" x 3'0" (1.68m x 0.91m)

Single Garage

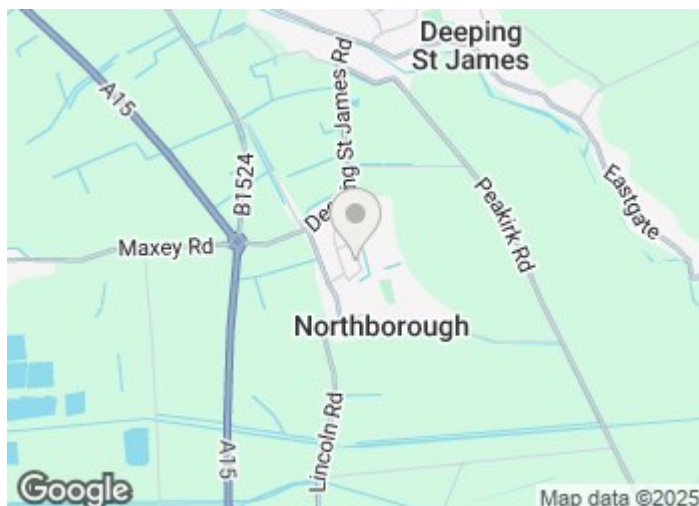

Directions

Please use post code PE6 9DG for Sat-Nav assistance



Floor Plan

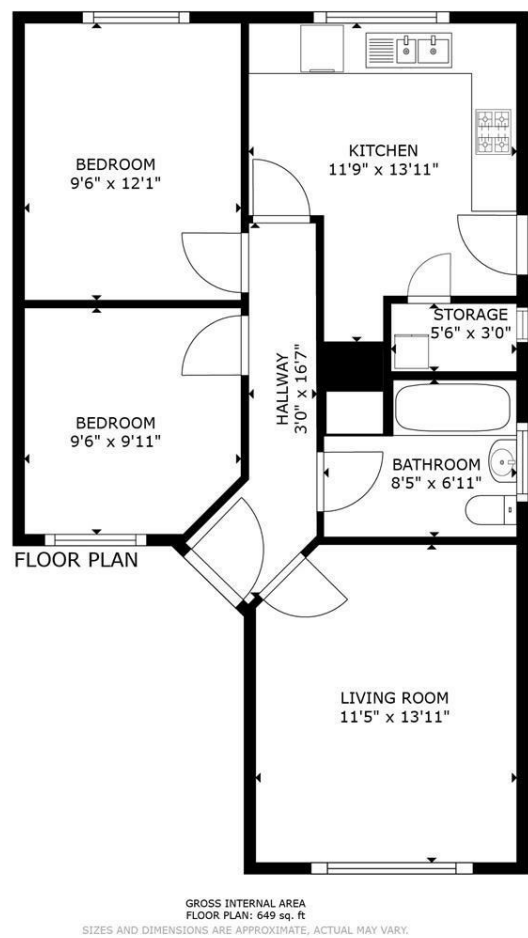

These particulars, whilst believed to be accurate are set out as a general outline only for guidance and do not constitute any part of an offer or contract. Intending purchasers should not rely on them as statements of representation of fact, but must satisfy themselves by inspection or otherwise as to their accuracy. No person in this firms employment has the authority to make or give any representation or warranty in respect of the property.

2-3 St Johns Street, Stamford, Lincs, PE9 2DA
Tel: 01780 750000 Email: info@goodwinproperty.co.uk goodwinproperty.co.uk

