



Queen Street Stamford, PE9 1QS

3 bedroom, 2 Reception Edwardian terraced house conveniently located near Stamford's centre with its many shops, restaurants, schools and amenities. The property has been refurbished and extended over the years to produce a stylish and modern interior that really should be viewed to appreciate the quality finish on offer.

£1,750 PCM

Queen Street

Stamford, PE9 1QS



- 3 Bed Edwardian Terraced House
- 2 Receptions and a Large Kitchen/Breakfast
- Four Piece Bathroom and Downstairs WC
- Courtyard Garden to Rear with Optional Off Street Parking
- Fitted Kitchen & Separate Utility Room
- Original Character Features
- Popular Residential Area with Easy Reach of the Town Centre
- Available Mid June 2025
- EPC Rating C

Entrance Hall

Living Room

11'7" x 15'0" max (3.55 x 4.58 max)

Dining Room

11'7" x 12'2" (3.55 x 3.71)

Kitchen/Breakfast

21'7" x 9'4" (6.59 x 2.85)

Inner Hall

WC

Utility Room

First Floor Landing

Master Bedroom

14'11" x 15'0" (4.57 x 4.58)

Bedroom 2

9'3" x 12'5" (2.82 x 3.81)

Bedroom 3

11'0" x 6'4" (3.37 x 1.94)

Family Bathroom

10'2" x 9'4" (3.12 x 2.85)

Rear Courtyard/Off Street Parking for 1 Vehicle

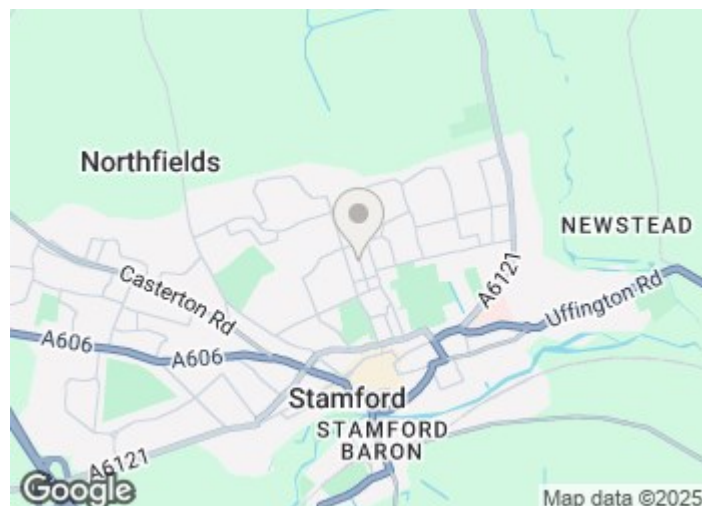

Directions

Please use post code PE9 1QS for Sat Nav assistance

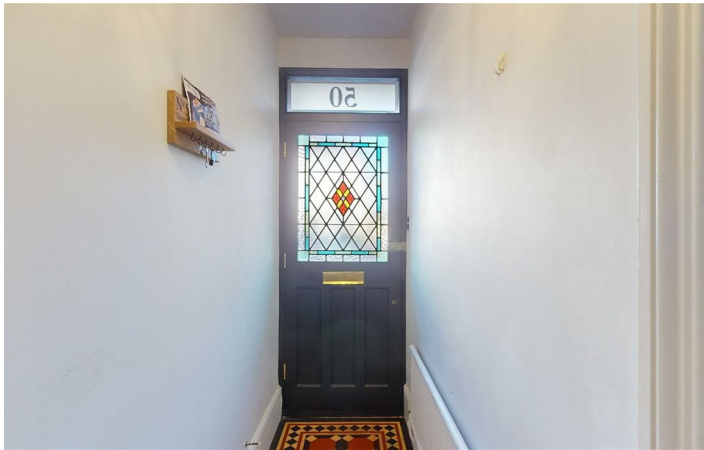

Floor Plan

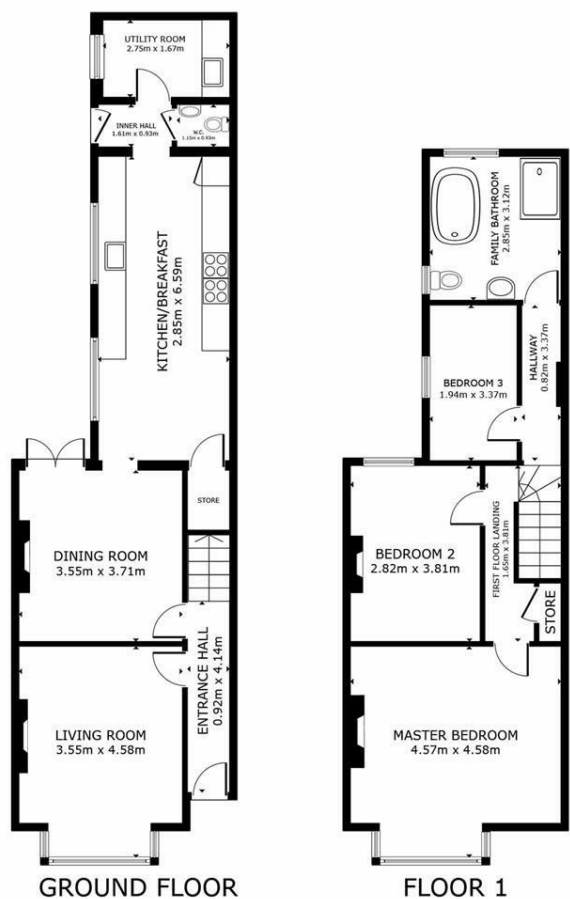

GROSS INTERNAL AREA
GROUND FLOOR 63.6 sq.m. FLOOR 1 56.2 sq.m.
TOTAL : 119.8 sq.m.
SIZES AND DIMENSIONS ARE APPROXIMATE, ACTUAL MAY VARY.

These particulars, whilst believed to be accurate are set out as a general outline only for guidance and do not constitute any part of an offer or contract. Intending purchasers should not rely on them as statements of representation of fact, but must satisfy themselves by inspection or otherwise as to their accuracy. No person in this firms employment has the authority to make or give any representation or warranty in respect of the property.

2-3 St Johns Street, Stamford, Lincs, PE9 2DA
Tel: 01780 750000 Email: info@goodwinproperty.co.uk goodwinproperty.co.uk

