

## Bowman Mews

Stamford, PE9 2AS

25% Shared Ownership - This 3 bedroom terraced property sits within the gated development of Bowman Mews, which is situated just a short walk from Stamford's High Street, Train Station and many bars and restaurants the town offers. The property has been massively improved by the current owner who has created a fantastic family home.

25% Shared Ownership £93,750

# Bowman Mews

Stamford, PE9 2AS



- Stylish 3 Bedroom Terraced Home
- Walking Distance of Town Centre
- Allocated Parking for 1 Vehicle
- Tucked Away Quiet Location in Mews Development
- Living Room, Kitchen
- Enclosed Rear Garden
- Beautifully Presented Throughout
- 3 Bedrooms - 2 Good Doubles & 1 Single
- Please refer to attached Key Facts for Buyers for Material Information Disclosures

## Entrance Hall

6'4" x 16'2" (1.93m x 4.93m)

## Kitchen

9'8" x 11'1" (2.95m x 3.38m)

## Cloakroom

6'10" x 4'2" (2.08m x 1.27m)

## Living Room

16'4" x 11'9" (4.98m x 3.58m)

## Landing

7'1" x 9'11" (2.16m x 3.02m)

## Bedroom 1

9'0" x 14'4" (2.74m x 4.37m)

## Bedroom 2

9'8" x 12'10" (2.95m x 3.91m)

## Bedroom 3

7'1" x 9'0" (2.16m x 2.74m)

## Family Bathroom

6'4" x 8'0" (1.93m x 2.44m)

1x Allocated Parking Space

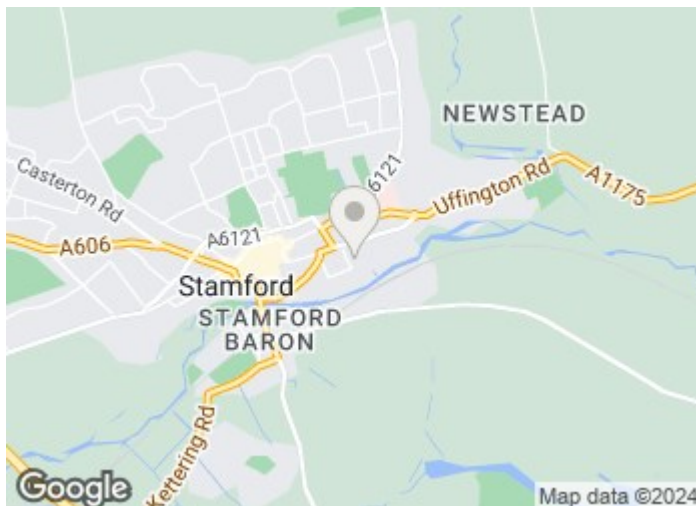

## Directions

Please use the following postcode for Sat Nav guidance - PE9 2AS





# Floor Plan

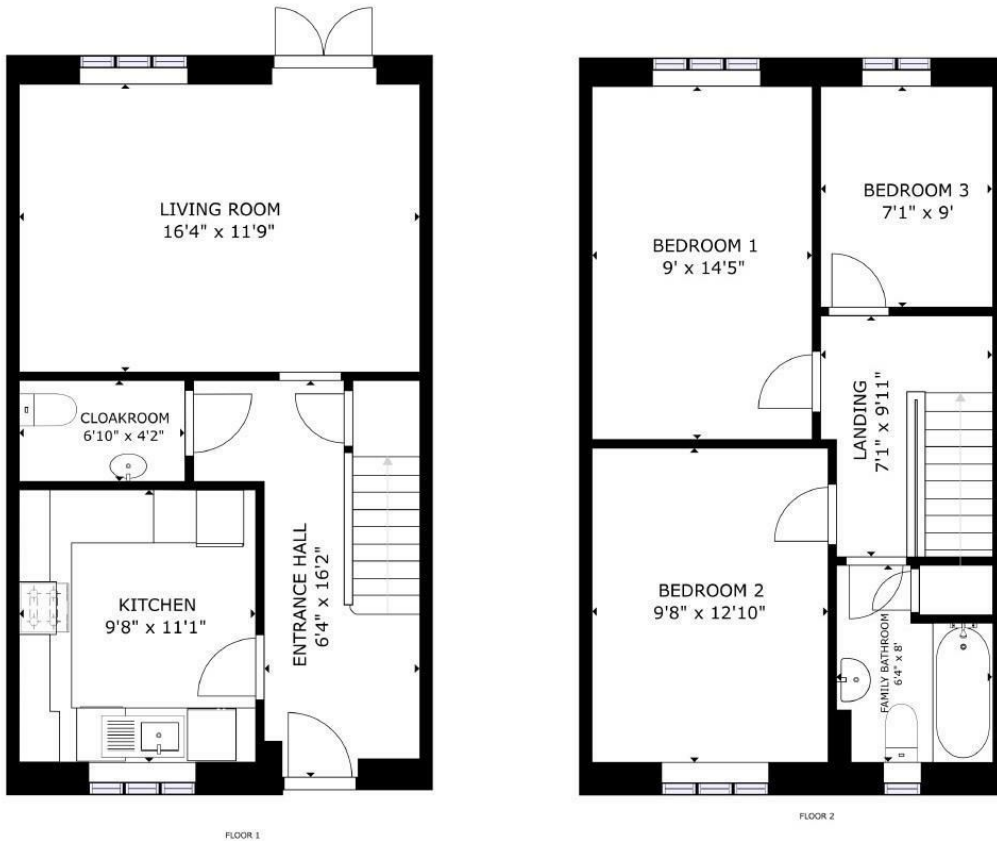

GROSS INTERNAL AREA  
 FLOOR 1: 474 sq ft, FLOOR 2: 474 sq ft  
 TOTAL: 948 sq ft  
 SIZES AND DIMENSIONS ARE APPROXIMATE, ACTUAL MAY VARY.

These particulars, whilst believed to be accurate are set out as a general outline only for guidance and do not constitute any part of an offer or contract. Intending purchasers should not rely on them as statements of representation of fact, but must satisfy themselves by inspection or otherwise as to their accuracy. No person in this firm's employment has the authority to make or give any representation or warranty in respect of the property.

2-3 St Johns Street, Stamford, Lincs, PE9 2DA  
 Tel: 01780 750000 Email: [info@goodwinproperty.co.uk](mailto:info@goodwinproperty.co.uk) [goodwinproperty.co.uk](http://goodwinproperty.co.uk)

Energy Efficiency Rating		Current	Potential
Very energy efficient - lower running costs			
(92 plus) <b>A</b>			94
(81-91) <b>B</b>		82	
(69-80) <b>C</b>			
(55-68) <b>D</b>			
(39-54) <b>E</b>			
(21-38) <b>F</b>			
(1-20) <b>G</b>			
Not energy efficient - higher running costs			
<b>England &amp; Wales</b>		EU Directive 2002/91/EC	