



## East India Dock Road, E14 £275,000

A one bedroom home presented in good condition offered to the market on chain free basis. Features to include secure entry phone system, open plan reception room, day porter and no onward chain.

East India Dock Road is 0.1 miles from All Saint DLR Station which provides good links to the City and Canary Wharf.

### Features

528 Sq.Ft  
E14 Location  
EWS1 Complaint  
First Floor  
No Onward Chain  
Guide Price £275,000-  
£300,000

East India Dock Road,  
London, E14

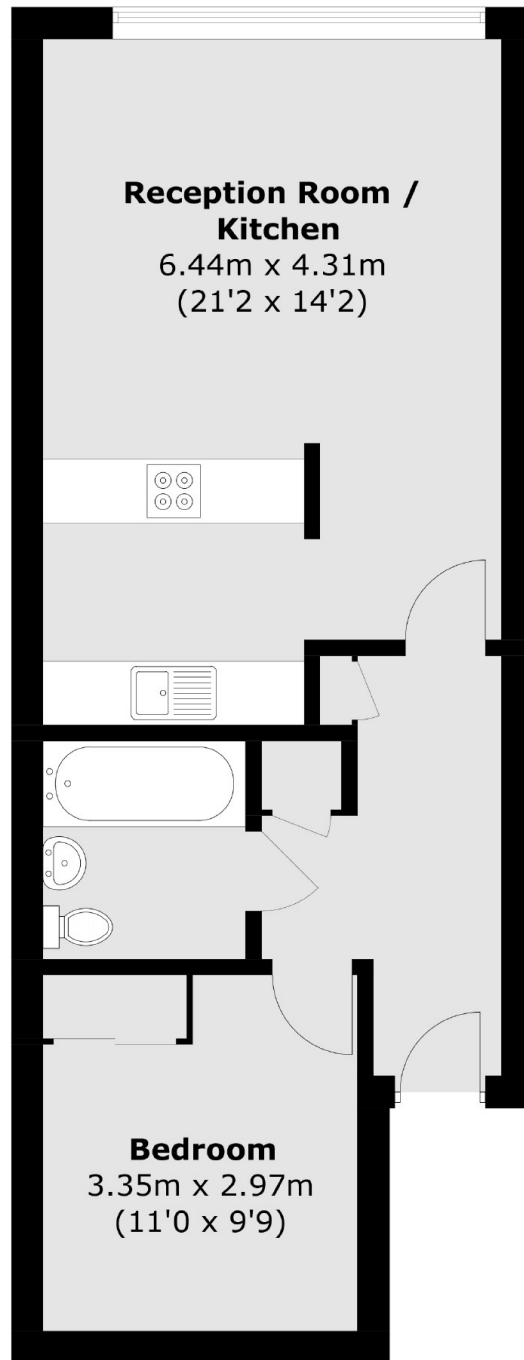

Total area (approx.): 49.1 sq. m (528.5 sq. ft)

**Dexters**

Canary Wharf  
39 Westferry Road  
London  
E14 8JH  
Sales  
020 7517 1199

Energy Rating: C. We aim to make our particulars both accurate and reliable. However they are not guaranteed; nor do they form part of an offer or contract. If you require clarification on any points then please contact us, especially if you're traveling some distance to view. Please note that appliances and heating systems have not been tested and therefore no warranties can be given as to their good working order.

 **RICS** | Regulated  
Estate Agent  
and Letting Agent

[dexters.co.uk](http://dexters.co.uk)