



10 Peewit Road
, Evesham, WR11 2NH

£1,200 Per month

 3  1  1  D

CHRISTIAN
LEWIS
— PROPERTY —

10 Peewit Road

, Evesham, WR11 2NH

A newly redecorated 3 bedroomed mid terrace property in the popular area of Hampton.

The accommodation comprises:

To the ground floor:

Entrance Hall

Living Room

Kitchen/Diner

To the first floor:

1 Double Bedroom with new carpet

2 Single Bedrooms with new carpets

Family Bathroom

The property also benefits from off-road parking for 1 vehicle, rear gardens, double glazing and gas central heating throughout.

Additional Information

Council Tax Band: B

EPC Rating: D

Local Authority: Wychavon District Council

Information About Costs

Important Information - If your application to rent this property is successful, we will request a refundable holding deposit which will secure the





property for you, subject to referencing. The holding deposit is equal to one weeks rent and the full deposit is a maximum of 5 weeks rent. More information will be provided on successful application.

Floor Plan

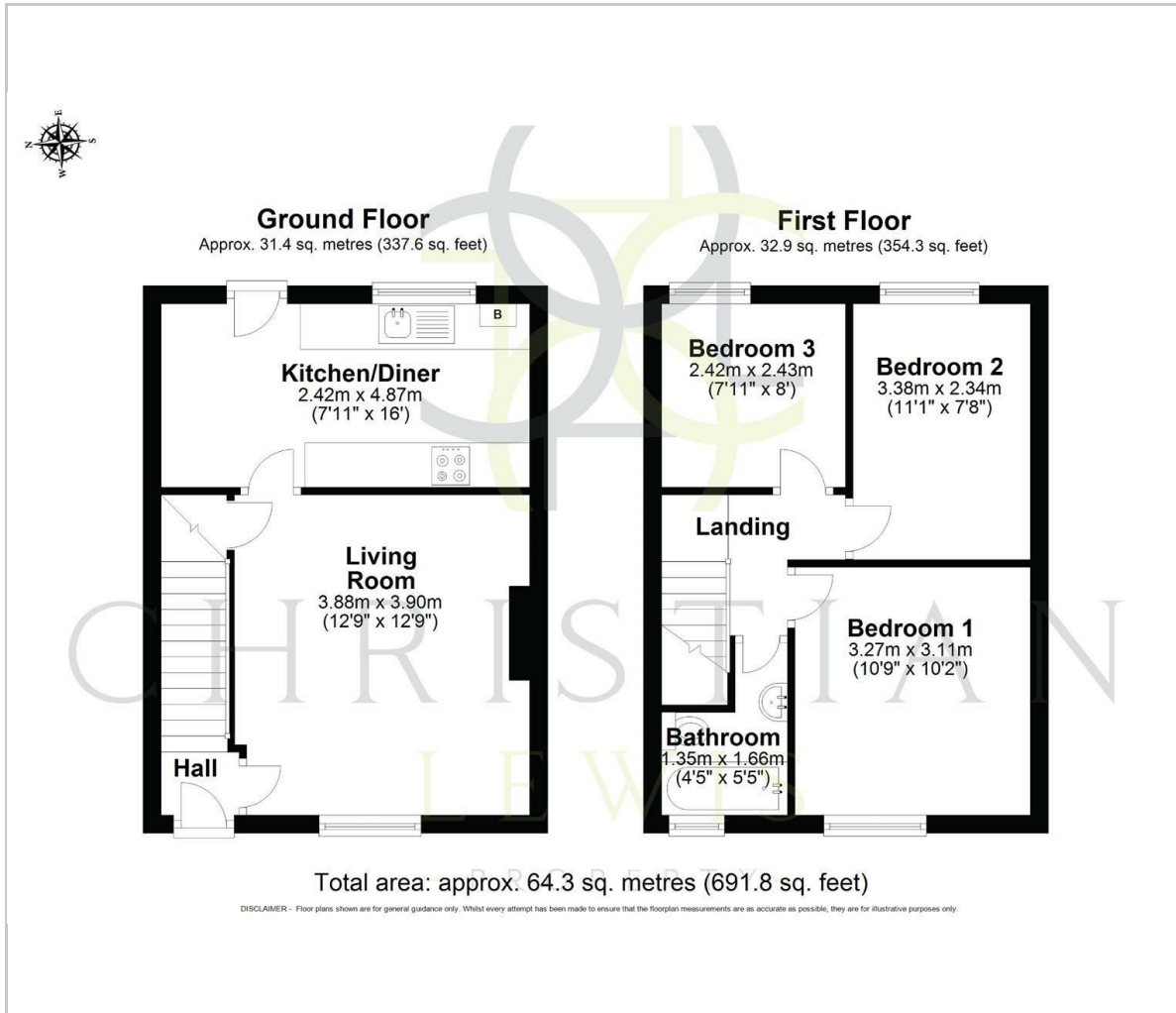

Viewing

Please contact our Evesham Office on 01386 442929 if you wish to arrange a viewing appointment for this property or require further information.

These particulars, whilst believed to be accurate are set out as a general outline only for guidance and do not constitute any part of an offer or contract. Intending purchasers should not rely on them as statements of representation of fact, but must satisfy themselves by inspection or otherwise as to their accuracy. No person in this firm's employment has the authority to make or give any representation or warranty in respect of the property.

86 High Street, Evesham, Worcs, WR11 4EU
Tel: 01386 442929 Email: christian@christianlewisproperty.co.uk www.christianlewisproperty.co.uk

Area Map

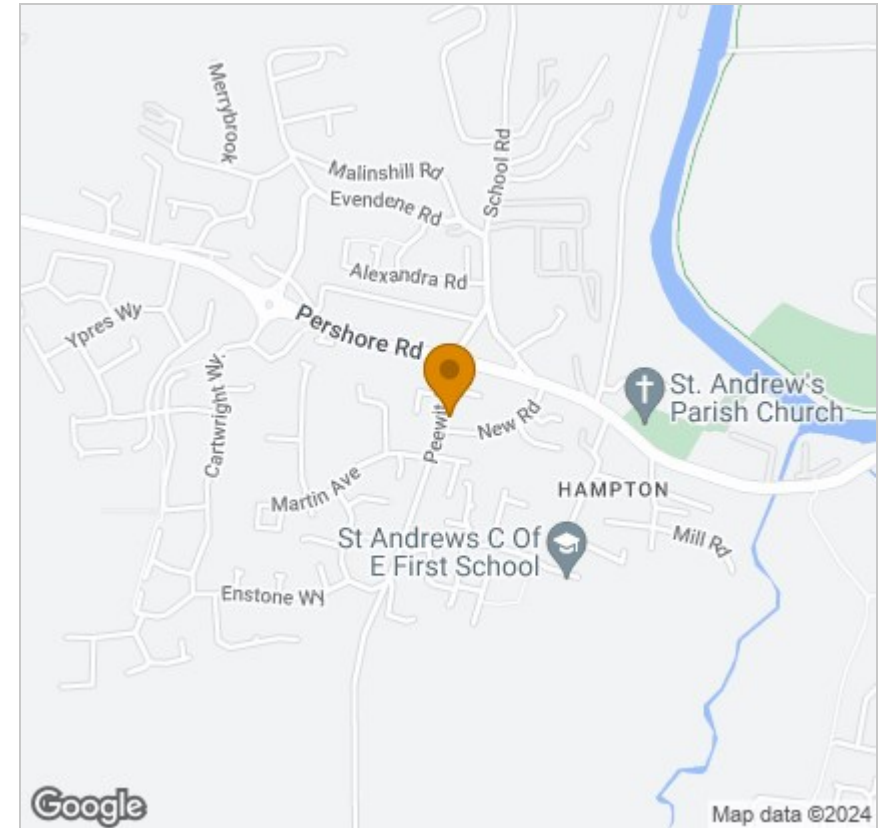

Energy Efficiency Graph

