

Wych Elms

Park Street, AL2 2AS



Wych Elms

Park Street, AL2 2AS

£620,000

- No Upper Chain
- Four/Five Bed
- End Terrace
- Conjoined Self Contained Annex
 - Large Lounge Area
 - Updated Kitchen/Dining Room
- Larger Than Average Private Rear Garden
 - Driveway
 - Downstairs WC
- Internal Viewing Highly Recommended





Wych Elms

Park Street, AL2 2AS

Exclusive to JW & Co. comes this one of a kind 4/5 bedroom end terrace family home situated along Wych Elms, Park Street. The internal accommodation has been updated and altered by the current owners, creating a separate self contained side annex complete with kitchen, bedroom, shower room and living area. The main living accommodation comprises; large entrance porch, additional room which can be utilised as another bedroom or study, downstairs WC, spacious lounge area opening onto the rear conservatory, updated kitchen/dining room, three further generously sized bedrooms and family bathroom. The property boasts a larger plot as opposed to most neighbouring properties, thus benefiting from a sizable rear garden. Ample parking is available on the driveway, with scope to create extra parking for multiple extra vehicles.



Ground Floor
Approx. 115.2 sq. metres (1239.7 sq. feet)

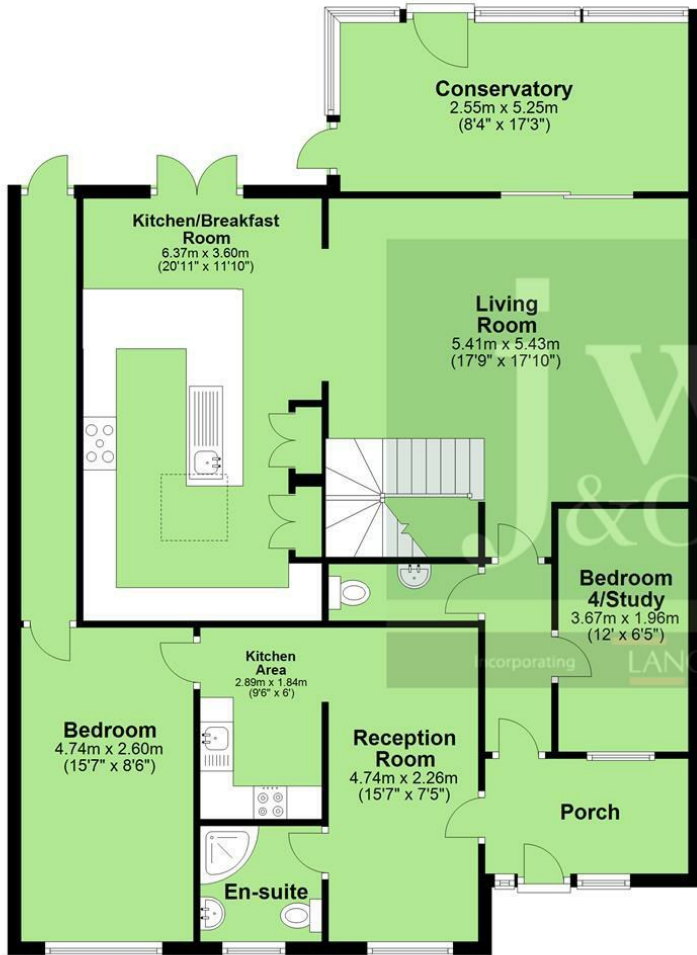

Total area: approx. 160.3 sq. metres (1725.4 sq. feet)

First Floor
Approx. 45.1 sq. metres (485.7 sq. feet)

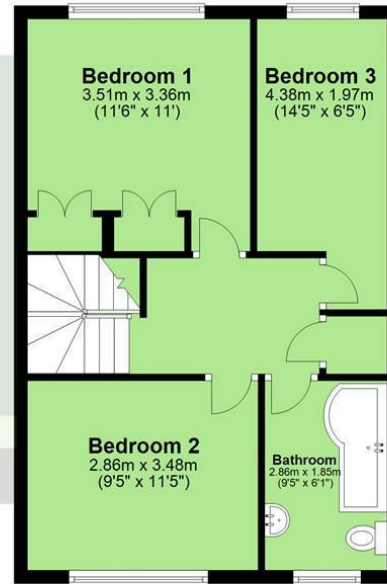

JW&Co St Albans
3 London Road, St Albans, Hertfordshire, AL1 1LA
01727 844444
stalbans@jwandco.co.uk

- Entrance Porch**
- Kitchen/Breakfast Room**
20'10" x 11'9" (6.37 x 3.60)
- Living Room**
17'8" x 17'9" (5.41 x 5.43)
- Conservatory**
17'2" x 8'4" (5.25 x 2.55)
- Downstairs WC**
7'4" x 2'9" (2.26 x 0.86)
- Bedroom Four/Study**
12'0" x 6'5" (3.67 x 1.96)
- Stairs Leading to First Floor Landing**
- Bedroom One**
11'6" x 11'0" (3.51 x 3.36)
- Bedroom Two**
9'4" x 11'5" (2.86 x 3.48)
- Bedroom Three**
14'4" x 6'5" (4.38 x 1.97)
- Bathroom**
9'4" x 6'0" (2.86 x 1.85)
- Bedroom (Annex)**
15'6" x 8'6" (4.74 x 2.60)
- Kitchen Area (Annex)**
9'5" x 6'0" (2.89 x 1.84)
- En Suite (Annex)**
6'0" x 5'8" (1.84 x 1.75)
- Reception Room (Annex)**
15'6" x 7'4" (4.74 x 2.26)
- Council Tax**
Band D
- EPC Rating**
D

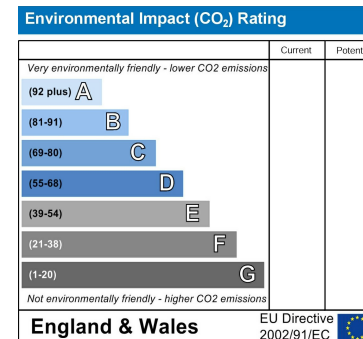
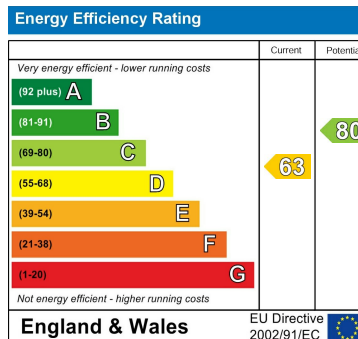
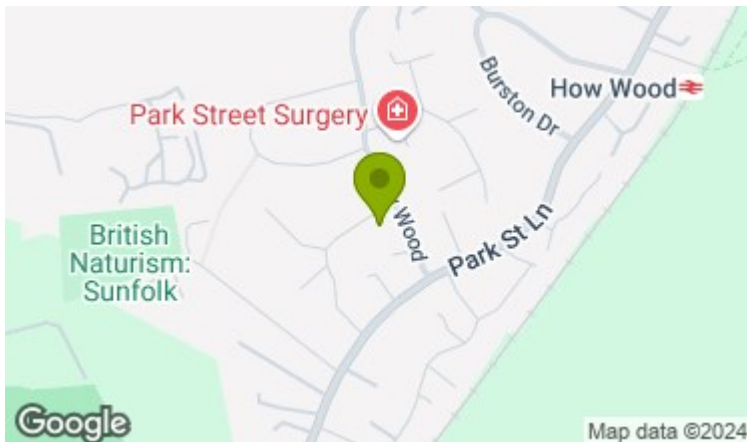

In accordance with the Consumer Protection from Unfair Trading Regulations 2008 (CPRs) and the Business Protection from Misleading Markets Regulations 2008 (BPRs) JW&CO have prepared these property particulars as a general guide to a broad description of the property. JW&CO as agents for the vendor or lessor and for themselves give notice that (a) these particulars are not intended to constitute part of an offer or contract (b) have not carried out a structural survey and the services, appliances and fittings have not been tested (c) all measurements, photographs, distances and floor plans referred to are given as a guide only and should not be relied upon for the purchase of fixtures and fittings (d) tenure details, service charges and ground rent (where applicable) are given as a guide only and should be checked and confirmed by your solicitor prior to exchange of contracts (e) neither the vendor nor any person in the employment JW&CO has any authority to make or give any representation or warranty whatsoever in respect of the property.