

Hartsbourne Road

Bushey Heath, WD23 1JE



Hartsbourne Road

Bushey Heath, WD23 1JE

£2,750 PCM

- Available May 2025
 - Four Bedrooms
 - Detached Home
 - Private Rear Garden
 - Newly Fitted Kitchen
- Family Bathroom, Separate WC & Downstairs WC
 - Popular Location
- Two Reception Rooms
 - Property Condition/Works To Be Discussed Upon Enquiry
- Council Tax Band G





Hartsbourne Road

Bushey Heath, WD23 1JE

Nestled in the desirable area of Bushey Heath, Hartsbourne Road presents an exceptional opportunity to acquire a splendid detached house. This charming property boasts an impressive layout, featuring two spacious reception rooms that provide ample space for both relaxation and entertaining. The heart of the home is complemented by four well-proportioned bedrooms, ensuring comfort and privacy for all family members or guests.

The house also includes two modern bathrooms, thoughtfully designed to cater to the needs of a busy household. With its generous living space and practical amenities, this residence is perfect for families seeking a harmonious blend of style and functionality.

The location of Hartsbourne Road is particularly appealing, offering a tranquil suburban lifestyle while remaining conveniently close to local amenities, schools, and transport links. This makes it an ideal choice for those who appreciate both peace and accessibility.

In summary, this detached house on Hartsbourne Road is a remarkable find, combining spacious living areas, a desirable number of bedrooms, and a prime location in Bushey Heath. It is a perfect family home that promises comfort and convenience in equal measure.

Available May 2025

Five week deposit = £4038





JW&Co St Albans
3 London Road, St Albans, Hertfordshire, AL1 1LA
01727 844444
stalbans@jwandco.co.uk

Ground Floor
Approx. 1085.8 sq. feet

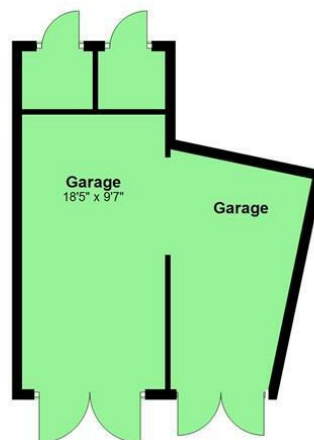
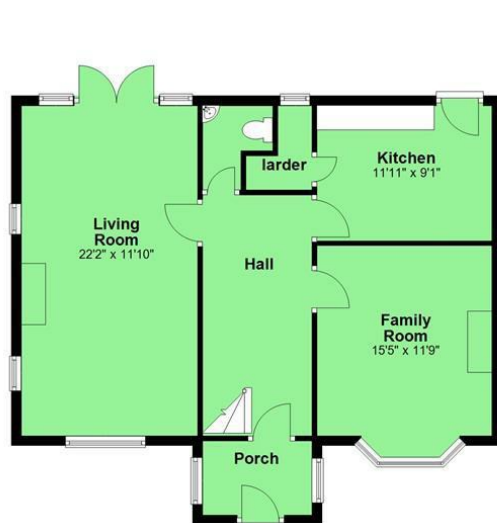

First Floor
Approx. 688.0 sq. feet



Total area: approx. 1773.8 sq. feet
5 Hartsbourne Road, Bushey

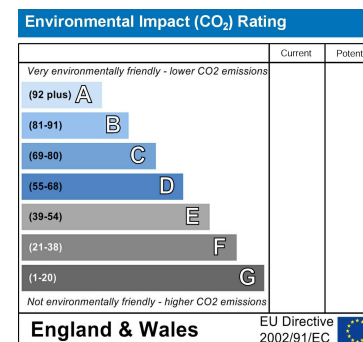
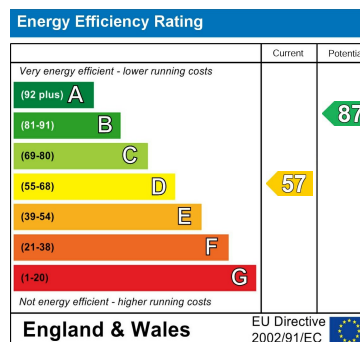
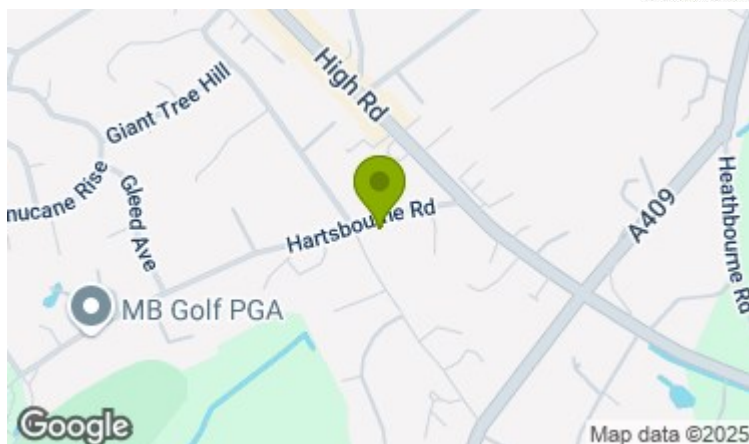

In accordance with the Consumer Protection from Unfair Trading Regulations 2008 (CPRs) and the Business Protection from Misleading Markets Regulations 2008 (BPRs) JW&CO have prepared these property particulars as a general guide to a broad description of the property. JW&CO as agents for the vendor or lessor and for themselves give notice that (a) these particulars are not intended to constitute part of an offer or contract (b) have not carried out a structural survey and the services, appliances and fittings have not been tested (c) all measurements, photographs, distances and floor plans referred to are given as a guide only and should not be relied upon for the purchase of fixtures and fittings (d) tenure details, service charges and ground rent (where applicable) are given as a guide only and should be checked and confirmed by your solicitor prior to exchange of contracts (e) neither the vendor nor any person in the employment JW&CO has any authority to make or give any representation or warranty whatsoever in respect of the property.