

Oldfield Road

London Colney, AL2 1JA



Oldfield Road

London Colney, AL2 1JA

£550,000

- No Upper Chain
- Excellent Potential
- Three Bedrooms
 - Semi Detached
- Further Extension Potential (S.T.P.P)
 - Updated Bathroom
- Open Plan Kitchen/Dining Room
 - Separate Lounge
- Driveway for Multiple Vehicles
 - Ideal Family Home





Oldfield Road

London Colney, AL2 1JA

Available with no upper chain, this is a perfect opportunity to purchase a three-bedroom semi-detached house located on Oldfield Road, London Colney. The property is situated within easy reach of well-regarded local schools, public transport, and local amenities. Although the house requires some modernisation, it offers great potential to create the perfect family home.

Internally, the property comprises an entrance porch, hallway, separate lounge, kitchen/dining room, three good-sized bedrooms, and a bathroom. It also benefits from separate access through the converted garage, which is currently used as additional storage space, and includes a downstairs WC. The large rear garden (approximately 70 ft) is accessible from the property, and a driveway at the front offers parking for multiple vehicles.





Ground Floor
Approx. 63.7 sq. metres (685.3 sq. feet)

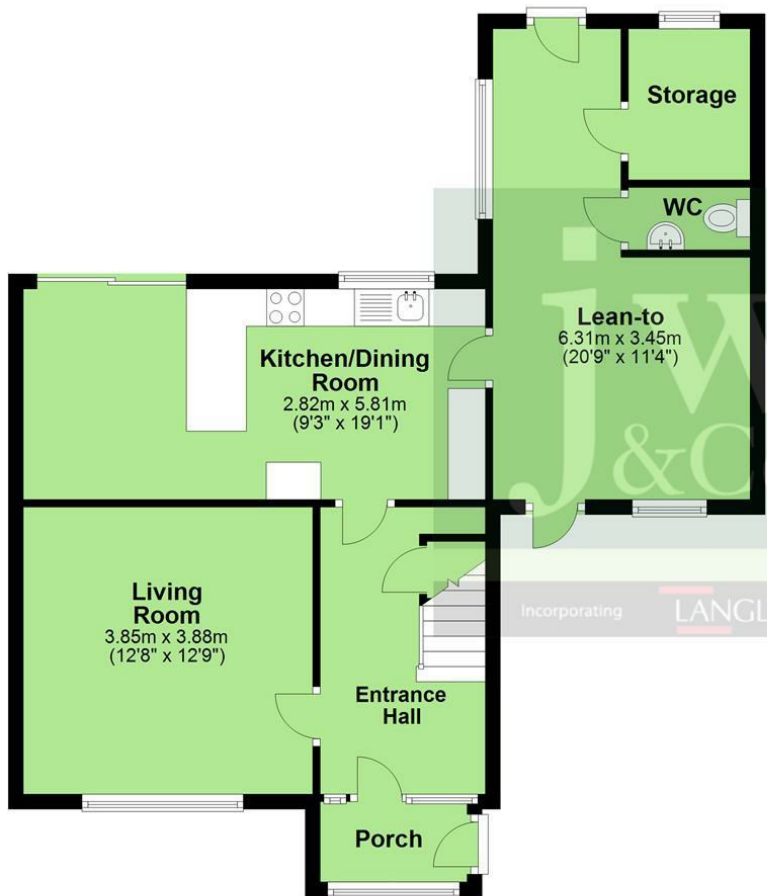

First Floor
Approx. 42.7 sq. metres (459.6 sq. feet)

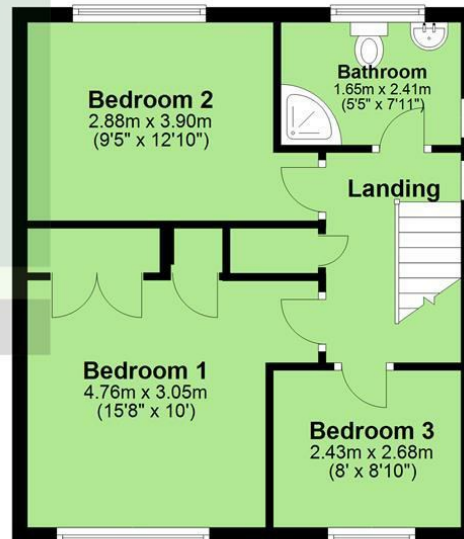

Total area: approx. 106.4 sq. metres (1144.9 sq. feet)

JW&Co St Albans
3 London Road, St Albans, Hertfordshire, AL1 1LA
01727 844444
stalbans@jwandco.co.uk

Entrance Porch
6'5" x 3'6" (1.97 x 1.08)

Entrance Hall

Living Room
12'7" x 12'8" (3.85 x 3.88)

Kitchen/Dining Room
9'3" x 19'0" (2.82 x 5.81)

Lean-To
20'8" x 11'3" (6.31 x 3.45)

Stairs Leading to First Floor Landing

Bedroom One
15'7" x 10'0" (4.76 x 3.05)

Bedroom Two
9'5" x 12'9" (2.88 x 3.90)

Bedroom Three
7'11" x 8'9" (2.43 x 2.68)

Bathroom
5'4" x 7'10" (1.65 x 2.41)

EPC Rating
C

Council Tax
Band D

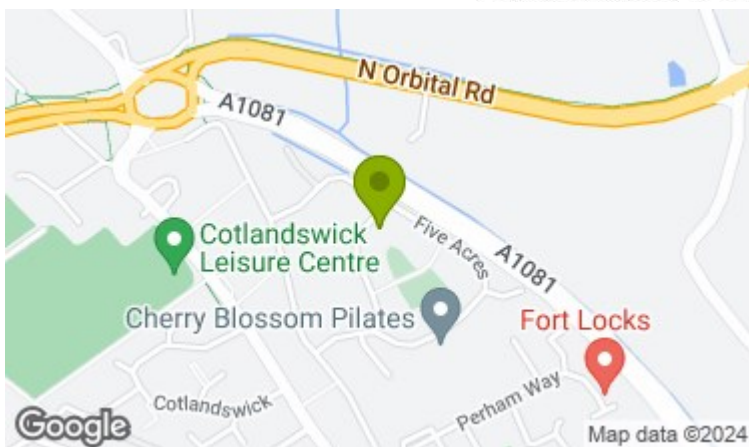

| Energy Efficiency Rating | | Current | Potential |
|---|--|---------|-----------|
| Very energy efficient - lower running costs | | | |
| (92 plus) A | | | |
| (81-91) B | | | |
| (69-80) C | | | |
| (55-68) D | | | |
| (39-54) E | | | |
| (21-38) F | | | |
| (1-20) G | | | |
| Not energy efficient - higher running costs | | | |
| | | 73 | 84 |
| EU Directive 2002/91/EC | | | |
| England & Wales | | | |

| Environmental Impact (CO ₂) Rating | | Current | Potential |
|---|--|---------|-----------|
| Very environmentally friendly - lower CO ₂ emissions | | | |
| (92 plus) A | | | |
| (81-91) B | | | |
| (69-80) C | | | |
| (55-68) D | | | |
| (39-54) E | | | |
| (21-38) F | | | |
| (1-20) G | | | |
| Not environmentally friendly - higher CO ₂ emissions | | | |
| | | | |
| EU Directive 2002/91/EC | | | |
| England & Wales | | | |

In accordance with the Consumer Protection from Unfair Trading Regulations 2008 (CPRs) and the Business Protection from Misleading Markets Regulations 2008 (BPRs) JW&CO have prepared these property particulars as a general guide to a broad description of the property. JW&CO as agents for the vendor or lessor and for themselves give notice that (a) these particulars are not intended to constitute part of an offer or contract (b) have not carried out a structural survey and the services, appliances and fittings have not been tested (c) all measurements, photographs, distances and floor plans referred to are given as a guide only and should not be relied upon for the purchase of fixtures and fittings (d) tenure details, service charges and ground rent (where applicable) are given as a guide only and should be checked and confirmed by your solicitor prior to exchange of contracts (e) neither the vendor nor any person in the employment JW&CO has any authority to make or give any representation or warranty whatsoever in respect of the property.