

Cotlandswick

London Colney, AL2 1EH



Cotlandswick

London Colney, AL2 1EH

£150,000

- No Upper Chain
- Modernisation Required
 - First Floor
 - One Double Bedroom
- Ideal Investment Opportunity
 - Communal Gardens
 - External Storage Unit
 - Low Maintenance Charges





Cotlandswick

London Colney, AL2 1EH

CASH BUYERS ONLY

Offered with no upper chain and in need of refurbishment comes this generously sized first floor purpose built flat located within a short distance of London Colney High Street. The property can be seen as an ideal investment opportunity and one that the successful applicants can really put their own stamp on. Internally the property comprises; entrance hallway, one double bedroom, bathroom, living room and kitchen. The property benefits from an additional external storage shed and communal gardens.



First Floor

Approx. 44.4 sq. metres (477.9 sq. feet)

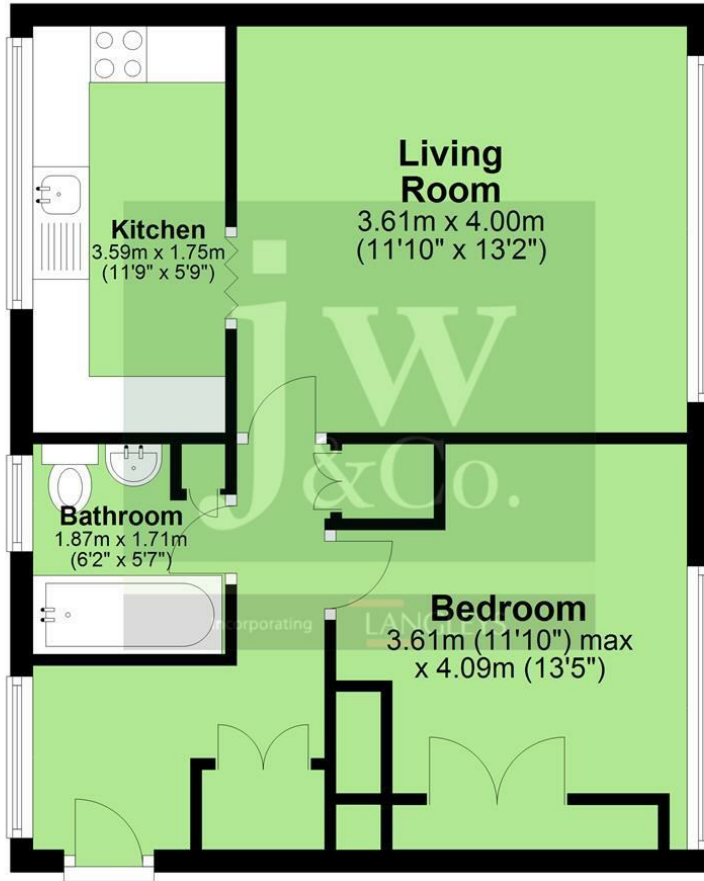

JW&Co St Albans
3 London Road, St Albans, Hertfordshire, AL1 1LA
01727 844444
stalbans@jwandco.co.uk

Entrance Hallway

Bedroom
11'9" x 13'5" (3.60 x 4.09)

Bathroom
6'1" x 5'7" (1.87 x 1.71)

Living Room
11'10" x 13'1" (3.61 x 4.00)

Kitchen
11'9" x 5'8" (3.59 x 1.75)

Leasehold
Approx. 82 years remaining

Service Charge
Approx. £191.98 per month (Until September 2024)
Usually £804.85 per annum

Ground Rent
£10 per annum

Annual Insurance
£243.24

EPC Rating
F

Council Tax
Band B

Total area: approx. 44.4 sq. metres (477.9 sq. feet)

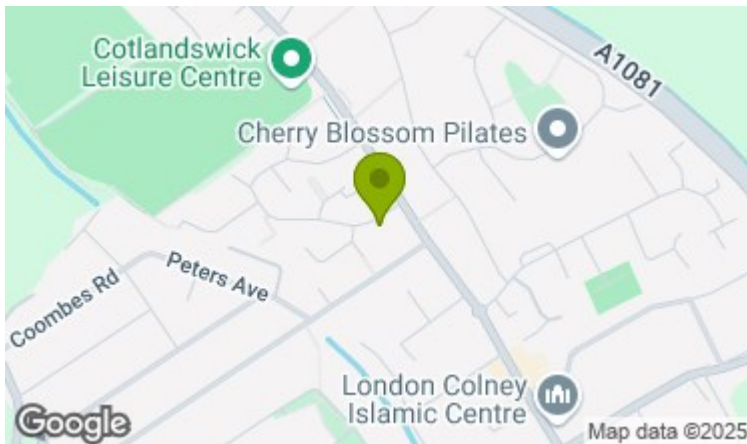

Energy Efficiency Rating		Current	Potential
Very energy efficient - lower running costs			
(92 plus) A			
(81-91) B			
(69-80) C			
(55-68) D			
(39-54) E			
(21-38) F			
(1-20) G			
Not energy efficient - higher running costs			
		35	69
England & Wales		EU Directive 2002/91/EC	

Environmental Impact (CO ₂) Rating		Current	Potential
Very environmentally friendly - lower CO ₂ emissions			
(92 plus) A			
(81-91) B			
(69-80) C			
(55-68) D			
(39-54) E			
(21-38) F			
(1-20) G			
Not environmentally friendly - higher CO ₂ emissions			
England & Wales		EU Directive 2002/91/EC	

In accordance with the Consumer Protection from Unfair Trading Regulations 2008 (CPRs) and the Business Protection from Misleading Markets Regulations 2008 (BPRs) JW&CO have prepared these property particulars as a general guide to a broad description of the property. JW&CO as agents for the vendor or lessor and for themselves give notice that (a) these particulars are not intended to constitute part of an offer or contract (b) have not carried out a structural survey and the services, appliances and fittings have not been tested (c) all measurements, photographs, distances and floor plans referred to are given as a guide only and should not be relied upon for the purchase of fixtures and fittings (d) tenure details, service charges and ground rent (where applicable) are given as a guide only and should be checked and confirmed by your solicitor prior to exchange of contracts (e) neither the vendor nor any person in the employment JW&CO has any authority to make or give any representation or warranty whatsoever in respect of the property.