



Wordsworth Avenue

Newcastle Upon Tyne NE16 4BS

£146,995





This footer paragraph is an example only and should not be relied upon as complying with current legislation. These particulars, whilst believed to be accurate are set out as a general outline only for guidance and do not constitute any part of an offer or contract. Intending purchasers should not rely on them as statements of representation of fact, but must satisfy themselves by inspection or otherwise as to their accuracy. No person in this firms employment has the authority to make or give any representation or warranty in respect of the property.

Wordsworth Avenue

Newcastle Upon Tyne NE16 4BS



- Two Bedroom Semi-Detached House
- EPC Rating D
- Council Tax Band A

- Modern Decor Throughout
- Gas Central Heating

- Freehold Tenure
- Popular Location

Welcome to the market this two bedroom semi detached house, suited to a number of buyers including first time buyers, couples and families. The property is located in a much sought after residential location within Whickham which offers convenient access to transport routes and services to the Metro Centre, Team Valley and the surrounding areas. The property briefly comprises entrance hall, living room, conservatory and kitchen with storage cupboard to the ground floor, whilst to the first floor there are two double bedrooms and bathroom. Externally, the property has gardens to both the front and rear and is situated on an elevated plot providing views of the surrounding area.

Freehold
Council tax band A
EPC rating D

DISCLAIMER

Please be advised that these for sale details and images have been supplied to us via a third party. We therefore cannot verify there accuracy and would recommend that you arrange to visit and take a look for yourself.

www.venturepropertiesuk.com

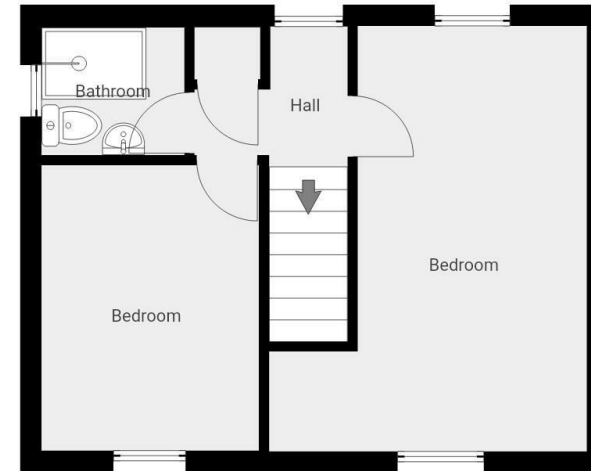
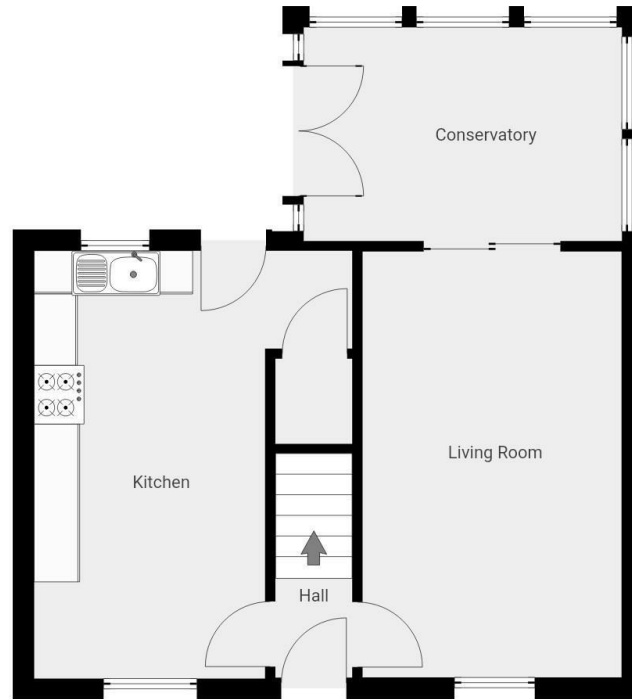

THIS FLOORPLAN IS PROVIDED WITHOUT WARRANTY OF ANY KIND. SEVEN KEYS DISCLAIMS ANY WARRANTY INCLUDING, WITHOUT LIMITATION, SATISFACTORY QUALITY OR ACCURACY OF DIMENSIONS.



Property Information

0191 372 9898

Suite 6, 15 North Burns, Chester-le-Street, County Durham, DH3 3TF
sales.cls@venturepropertiesuk.com