



Tredegar Road, guide price £60,000

- Sale by Modern Auction (T&Cs apply)
- Subject to an undisclosed Reserve Price
- Buyers fees apply
- Two Bedroom First Floor Flat
- Garage & Off Road Parking
- Generous Garden Space
- Great Investment Opportunity
- EPC Rating: Awaited



 2
  1
  1



About the property

Offering fantastic potential for the right buyer, this two-bedroom first floor flat is an excellent opportunity for those looking to put their own stamp on a property. Located in a popular residential area of Ebbw Vale, the home benefits from generous outdoor space and convenient on-site parking.

Inside, the flat features a well-proportioned living room, two good-sized bedrooms, a kitchen, and a bathroom-all ready for renovation and modernisation. Perfect for investors or first-time buyers seeking a project, the property offers great scope to add value.

The lounge and master-bedroom have been recently renovated with new ceilings and plaster, providing a good start in the renovations.

Externally, the property boasts a large private garden, ideal for landscaping, outdoor entertaining. A detached garage provides secure parking or additional storage and a brick built shed with upvc window and door.

With excellent transport links, nearby amenities, and beautiful surrounding scenery, this flat represents a



Accommodation

Auctioneer's Comments

This property is offered through Modern Method of Auction. Should you view, offer or bid your data will be shared with the Auctioneer, iamsold Limited. This method requires both parties to complete the transaction within 56 days, allowing buyers to proceed with mortgage finance (subject to lending criteria, affordability and survey).

The buyer is required to sign a reservation agreement and make payment of a non-refundable Reservation Fee of 4.5% of the purchase price including VAT, subject to a minimum of £6600.00 including VAT. This fee is paid in addition to purchase price and will be considered as part of the chargeable consideration for the property in the calculation for stamp duty liability. Buyers will be required to complete an identification process with iamsold and provide proof of how the purchase would be funded.

The property has a Buyer Information Pack containing documents about the property. The

documents may not tell you everything you need to know, so you must complete your own due diligence before bidding. A sample of the Reservation Agreement and terms and conditions are contained within this pack. The buyer will also make payment of no more than £349 inc. VAT towards the preparation cost of the pack. Please confirm exact costs with the auctioneer.

The estate agent and auctioneer may recommend the services of other providers to you, in which they will be paid for the referral. These services are optional, and you will be advised of any payment, in writing before any services are accepted. Listing is subject to a start price and undisclosed reserve price that can change.

Lounge

14' 5" x 9' 11" (4.39m x 3.02m)

Kitchen

9' 8" x 8' 6" (2.95m x 2.59m)

Bathroom

01495360922

ebbwwale@peteralan.co.uk

Floorplan

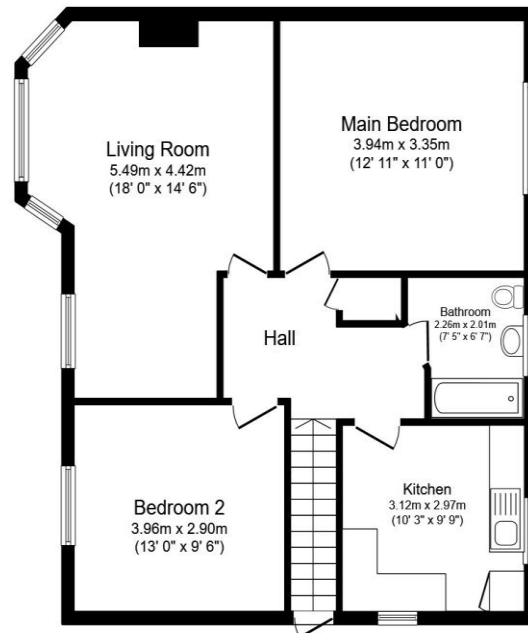

Floor Plan

Floor area 75.0 sq.m. (807 sq.ft.)

Total floor area: 75.0 sq.m. (807 sq.ft.)

This floor plan is for illustrative purposes only. It is not drawn to scale. Any measurements, floor areas (including any total floor area), openings and orientations are approximate. No details are guaranteed, they cannot be relied upon for any purpose and do not form any part of any agreement. No liability is taken for any error, omission or misstatement. A party must rely upon its own inspection(s). Powered by www.Propertybox.io

Important Information

Note while we endeavour to make our sales details accurate and reliable, if there is any point which is of particular interest to you, please contact the office and we will be pleased to confirm the position for you. We have not personally tested any apparatus, equipment, fixtures, fittings or services and cannot verify they are in working order or fit for their purposes. Nothing in these particulars is intended to indicate that carpets or curtains, furnishings or fittings, electrical goods (whether wired or not). Gas fires or light fittings or any other fixtures not expressly included form part of the property offered for sale. This computer generated Floorplan, if applicable, is intended as a general guide to the layout and design of the property. It is not to scale and should not be relied upon for dimensions. Tenure: We cannot confirm the tenure of the property as we have not had access to the legal documents. The buyer is advised to obtain verification from their solicitor or surveyor.

Peter Alan Limited is registered in England and Wales under company number 2073153, Registered Office is Cumbria House, 16-20 Hockliffe Street, Leighton Buzzard, Bedfordshire, LU7 1GN. VAT Registration Number is 500 2481 05. For activities relating to regulated mortgages and non-investment insurance contracts, Peter Alan Limited is an appointed representative of Connells Limited which is authorised and regulated by the Financial Conduct Authority. Connells Limited's Financial Services Register number is 302221. Most buy-to-let

pa peter
alan