

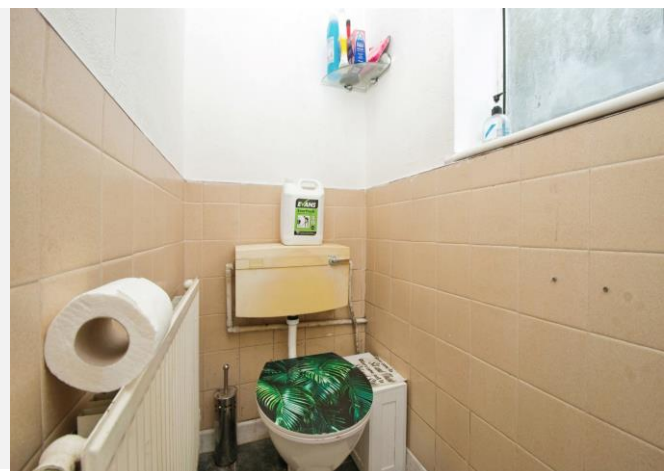

**Letchworth Road,
Ebbw Vale NP23 6LA**

- EPC Rating: C
- council tax band A
- Two Bedrooms
- Mid Terrace
-





About The Property

This charming mid-terrace property features two bedrooms. Located in a prime area with convenient access to local amenities and transport links,

Accommodation

Entrance Hall

Reception Room One

12' 5" x 14' 1" (3.78m x 4.29m)

Reception Room Two

9' 2" x 14' 1" (2.79m x 4.29m)

Kitchen

10' x 7' 9" (3.05m x 2.36m)

Bedroom One

8' 8" x 14' 2" (2.64m x 4.32m)

Bedroom Two

12' 9" x 7' 1" (3.89m x 2.16m)

Bathroom

10' 1" x 6' 7" (3.07m x 2.01m)

Property Ref:EBV100048 - 0006

Important Information

Note while we endeavour to make our sales details accurate and reliable, if there is any point which is of particular interest to you, please contact the office and we will be pleased to confirm the position for you. We have not personally tested any apparatus, equipment, fixtures, fittings or services and cannot verify they are in working order or fit for their purposes. Nothing in these particulars is intended to indicate that carpets or curtains, furnishings or fittings, electrical goods (whether wired or not). Gas fires or light fittings or any other fixtures not expressly included form part of the property offered for sale. This computer generated Floorplan, if applicable, is intended as a general guide to the layout and design of the property. It is not to scale and should not be relied upon for dimensions. Tenure: We cannot confirm the tenure of the property as we have not had access to the legal documents. The buyer is advised to obtain verification from their solicitor or surveyor.