



Stannington, Morpeth, NE61 6PP

Offers Over £550,000

 4  3  3

- Briery Hill Lane, Stannington, Morpeth
- 4 bedroom detached home
- Large modern and stylish kitchen
- Large wrap around garden
- South facing garden
- Click play in the virtual tour section to watch a video of this property.
- 3 reception rooms
- 2 ensuite bedrooms
- Double garage
- If you are dreaming of the tranquillity of village life, this is the property to tick that dream off.



Welcome to your dream home! Nestled in the tranquil village of Stannington, Morpeth.

Imagine waking up to the serene ambience of village life, where familiarity greets you at every turn. Take leisurely strolls to the nearby country pub, where crackling open fires and friendly faces await. Engage in the vibrant community spirit with gatherings at the local church or village hall, creating cherished memories along the way. For families, the convenience of a nearby school ensures educational needs are met within reach.

For those seeking nature's embrace, picturesque countryside surrounds your doorstep, inviting exploration and relaxation. With easy access to Morpeth and Newcastle, urban amenities are within effortless reach, while the allure of the coast beckons just a short drive away.



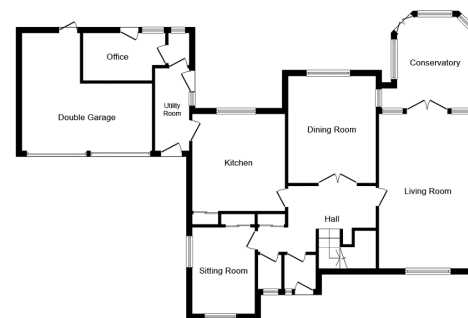

Ground Floor
Floor area 112.3 m² (1,209 sq.ft.)

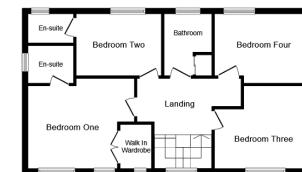

First Floor
Floor area 62.6 m² (674 sq.ft.)

TOTAL: 174.9 m² (1,883 sq.ft.)

This floor plan is for illustrative purposes only. It is not drawn to scale. Any measurements, floor areas (including any total floor area), openings and orientations are approximate. No details are guaranteed, they cannot be relied upon for any purpose and do not form any part of any agreement. No liability is taken for any error, omission or misstatement. A party must rely upon its own inspection(s). Powered by www.PropertyBox.io

**TAILORED ADS,
PROPERTY VIDEOS
& OPEN HOUSES
DESIGNED TO GET YOU
MORE BUYERS!**

We do things differently and
how they should be done

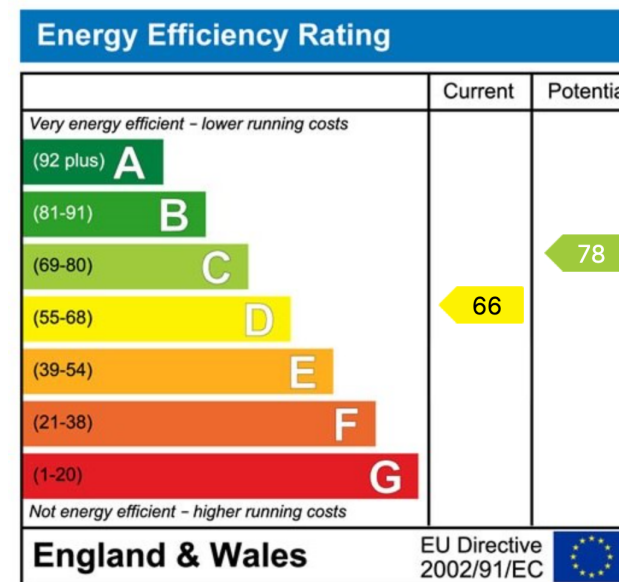

Our Agents, Muckles Yard, Bridge Street, Rothbury, Morpeth, Northumberland, NE65 7SE.

T: 01670 613203 | M: 07444 723020 | E: js@ouragents.co.uk

07444 723020

Our Agents Estate Agents