





Adam Hayes - North Finchley Office - Lettings 365 Ballards Lane, North Finchley, London, N12 8LL

Tel: 020 8445 4008 Email: info@adam-hayes.co.uk Web: www.adam-hayes.co.uk

Ballards Lane, North Finchley, N12 0EY

£1,350 PCM

 1 Bedrooms  1 Bathrooms  1 Receptions

Key Features

- One Bedroom Apartment
- Modern Bathroom
- Wooden flooring
- Close To Tube
- Modern Kitchen

Other Information

Council Tax Band: B
Length of Tenancy: Long Let
Deposit: £1,555

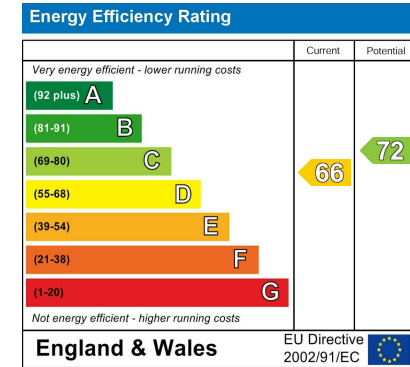

Nearest Stations

- Finchley Central
- West Finchley

Property Description

A one bedroom apartment situated above a commercial premises in this convenient location within easy access to North Finchley High Road and Finchley Central Tube Station. The property benefits from a modern fitted open plan kitchen / reception room, a bright principal bedroom and a modern en-suite bathroom. Further benefits include wooden flooring throughout and gas central heating. Multiple supermarkets, cafes, restaurants and local amenities are als

Adam Hayes - North Finchley Office - Lettings 365 Ballards Lane, North Finchley, London, N12 8LL

Tel: 020 8445 4008 Email: info@adam-hayes.co.uk Web: www.adam-hayes.co.uk

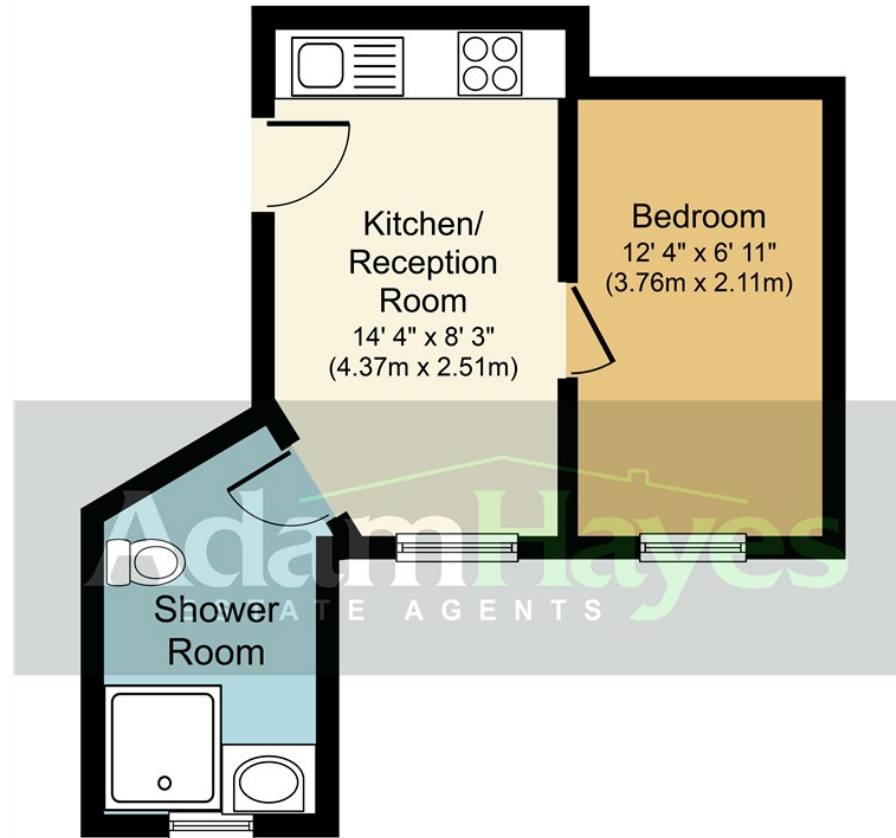

First Floor
Approximate Floor Area
238 sq. ft.
(22.1 sq. m.)

Approx. Gross Internal Floor Area 238 sq. ft. / 22.1 sq. m.

Whilst every attempt has been made to ensure the accuracy of the floor plan contained here, measurements of doors, windows, rooms and any other items are approximate and no responsibility is taken for any error, omission, or mis-statement. This plan is for illustrative purposes only and should be used as such by any prospective purchaser or tenant. The services, systems and appliances shown have not been tested and no guarantee as to their operability or efficiency can be given.
Copyright V360 Ltd 2017 | www.houseviz.com

These particulars, whilst believed to be accurate, are set out as a general outline only for guidance and do not constitute any part of an offer or contract. Intending purchasers or prospective tenants should not rely on them as statements or representation of fact, but must satisfy themselves by inspection or otherwise as to their accuracy. We have not carried out a detailed survey, not tested the services, appliances and specific fittings. Room sizes should not be relied upon for carpets and furnishings. The measurements given are approximate. No person in this firm's employment has the authority to make or give any representation or warranty in respect of the property.