

# CHOSEN

ESTATE AGENTS



## 47 Parton Road

Churchdown, Gloucester, GL3 2AB

Offers In The Region Of £450,000



Situated on the ever popular PARTON ROAD in CHURCHDOWN is this spacious 4 DOUBLE BEDROOM, DETACHED bungalow. Benefitting from a generous rear EXTENSION while also having the added advantage of a 25ft CONSERVATORY, the property affords ample living space while also boasting a GOOD SIZED, ENCLOSED REAR GARDEN. Further benefits of the property include a DETACHED GARAGE, off street parking for multiple vehicles and is being offered to the market with NO ONWARD CHAIN.



Entrance Hall

Sitting Room 16'0" x 12'11" (4.89 x 3.94)

Conservatory 25'3" x 6'11" (7.72 x 2.11)

Kitchen/Dining Room 27'4" x 16'8" (8.35 x 5.09)

Bedroom 1 12'11" x 10'11" (3.96 x 3.34)

Ensuite 7'6" x 3'8" (2.31 x 1.12)

Bedroom 2 12'11" x 12'11" (3.96 x 3.94)

Bedroom 3 13'5" x 10'5" (4.10 x 3.20)

Bedroom 4 10'11" x 9'11" (3.34 x 3.03)

Bathroom 10'11" x 5'6" (3.34 x 1.69)

Outside

Rear Garden

Garage 23'1" x 9'2" (7.05 x 2.80)

Agents Note

EPC Rating - C

Council Tax Band - E

### Energy Efficiency Graph

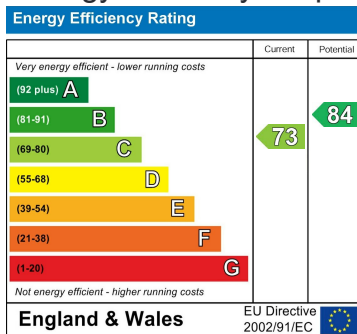

### Area Map

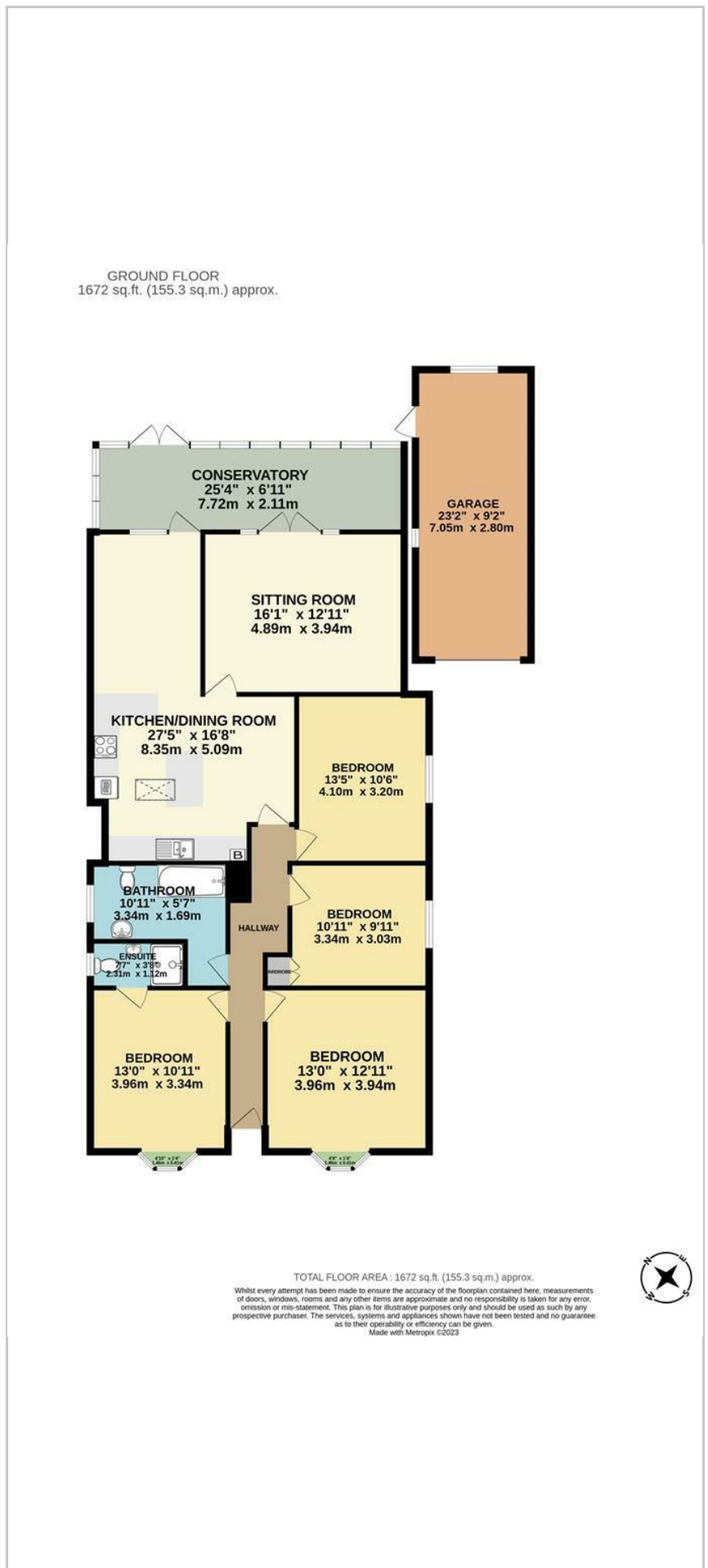
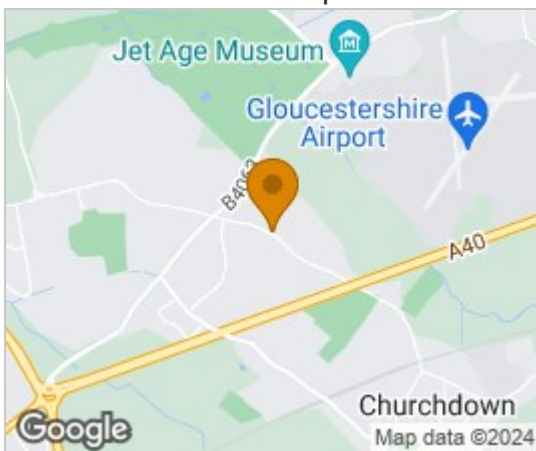

These particulars, whilst believed to be accurate are set out as a general outline only for guidance and do not constitute any part of an offer or contract. Intending purchasers should not rely on them as statements of representation of fact, but must satisfy themselves by inspection or otherwise as to their accuracy. No person in this firm's employment has the authority to make or give any representation or warranty in respect of the property.

2 Church Road, Churchdown, Gloucestershire, GL3 2ER

Tel: 01452 857421 Email: [info@chosenestateagents.co.uk](mailto:info@chosenestateagents.co.uk) [www.chosenestateagents.co.uk](http://www.chosenestateagents.co.uk)