

Ben Allman
Estate & Letting Agents



52 Edgefield Close

Old Catton, Norwich, NR6 7HP

Guide price £260,000



Floor Plan

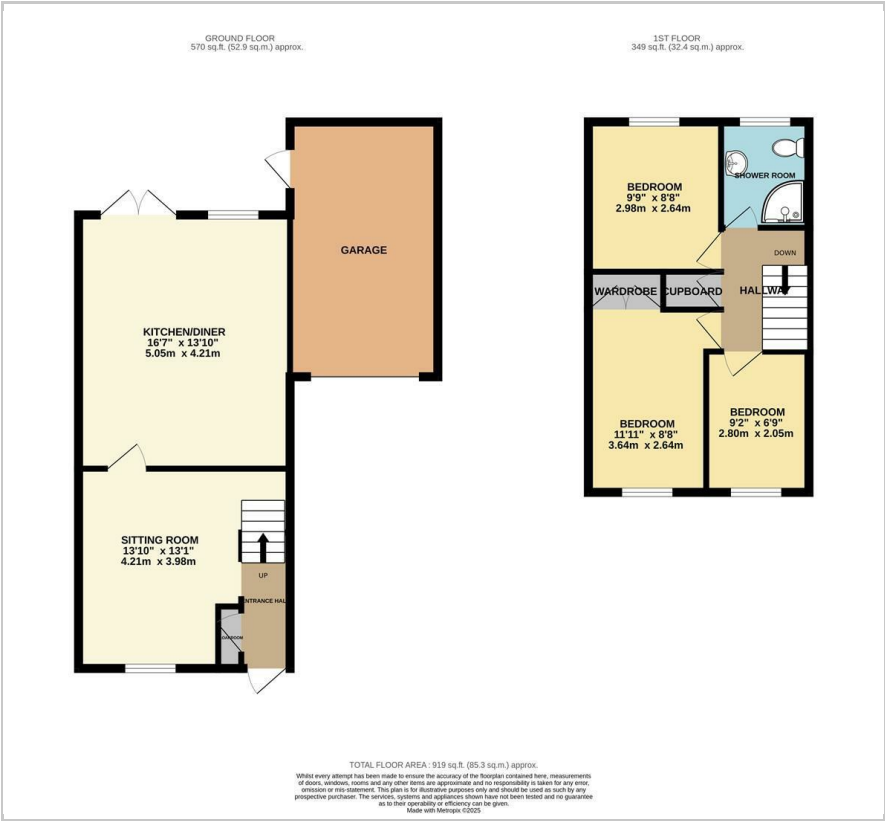

Area Map



Energy Efficiency Graph

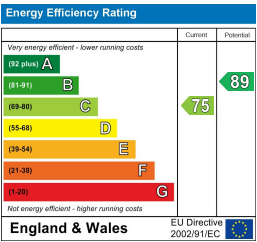

Viewing

Please contact our Ben Allman Estate Agents Office on 01603 555577 if you wish to arrange a viewing appointment for this property or require further information.

- No Onward Chain
- Extended Kitchen/Diner
- Garage And Driveway
- Enclosed Rear Garden
- Three Bedrooms Off-Landing
- Modern First Floor Shower Room
- Upgraded By Current Owner
- Cul-De-Sac Location
- Gas Central Heating Throughout
- Guide Price: £260,000 - £270,000



Guide Price: £260,000 - £270,000 Situated in a quiet cul-de-sac, this beautifully extended and upgraded three-bedroom semi-detached home offers modern living in a peaceful residential setting. The current owner has thoughtfully improved the property throughout, making it ideal for families, first-time buyers or those looking to upsize.

Upon entering the property, you are welcomed by an entrance hall leading into a bright and spacious sitting room featuring a stylish media wall. To the rear of the home, a large open-plan kitchen/diner, extended within the past 10 years, with patio doors opening out to the enclosed rear garden.

Upstairs, the property offers three well-proportioned bedrooms, all accessed from a central landing, along with a modern and well-finished shower room.

Externally, the home benefits from a private driveway and attached garage, providing ample off-street parking and storage. The manicured rear garden is partly laid-to-lawn with neat paving completing the ensemble. There is also convenient side access to the garage.

This is a fantastic opportunity to purchase a move-in ready home in a desirable and quiet location, close to local amenities, schools and transport links.



These particulars, whilst believed to be accurate are set out as a general outline only for guidance and do not constitute any part of an offer or contract. Intending purchasers should not rely on them as statements of representation of fact, but must satisfy themselves by inspection or otherwise as to their accuracy. No person in this firm's employment has the authority to make or give any representation or warranty in respect of the property.