

ST NICHOLAS BUILDING

ST NICHOLAS STREET, NEWCASTLE UPON TYNE NE1 1RF



LANDMARK GRADE A OFFICE BUILDING
LOCATED IN THE VERY HEART OF NEWCASTLE CITY CENTRE

ST NICHOLAS BUILDING

St Nicholas Building is a landmark Grade A office building located in the very heart of Newcastle City Centre. The building is firmly established as an important business address within the central Newcastle market.



ST NICHOLAS BUILDING LOCATION

Occupying a prominent position at the junction of St Nicholas Street and Westgate Road, St Nicholas Building overlooks the Castle Keep and St Nicholas Cathedral, providing a superb outlook.

The building is within a two minute walk of Newcastle Central Station providing exceptional transport connectivity. Whilst a wide range of shopping and leisure facilities are available within a short walk.



ST NICHOLAS BUILDING DESCRIPTION

Behind a fantastic listed façade, the building offers prime Grade A office accommodation and is a home to occupiers including Sir Robert McAlpine, Nathaniel Lichfield & Partners, JHC and Frank Recruitment Group.

The building provides column free office accommodation on ground to fourth floors arranged around a central core and two atria, providing an abundance of natural light.

- 3 x 13 person passenger lifts serving all floors including the basement
- Chilled beam air conditioning system
- Full BMS system allowing flexible zonal control
- Raised access floors
- Suspended ceilings
- Manned reception
- Floor to ceiling height of 3.34m on the ground floor and 2.65m on the upper floors
- Shower facilities
- Bike storage facilities
- On site car parking
- EPC rating: D-96



ST NICHOLAS BUILDING

REAR ENTRANCE AND CAR PARKING





**ST NICHOLAS
BUILDING**

MAIN ENTRANCE & RECEPTION AREA



**ST NICHOLAS
BUILDING**

MAIN ENTRANCE & RECEPTION AREA

ST NICHOLAS BUILDING ACCOMMODATION

	SQ M (NIA)	SQ FT (NIA)
Part Ground Floor	213.40	2,297
Part Fourth Floor (A)	260.04	2,799
Part Fourth Floor (B)	860.28	9,260
Total	1,339.72	14,356

PART GROUND FLOOR

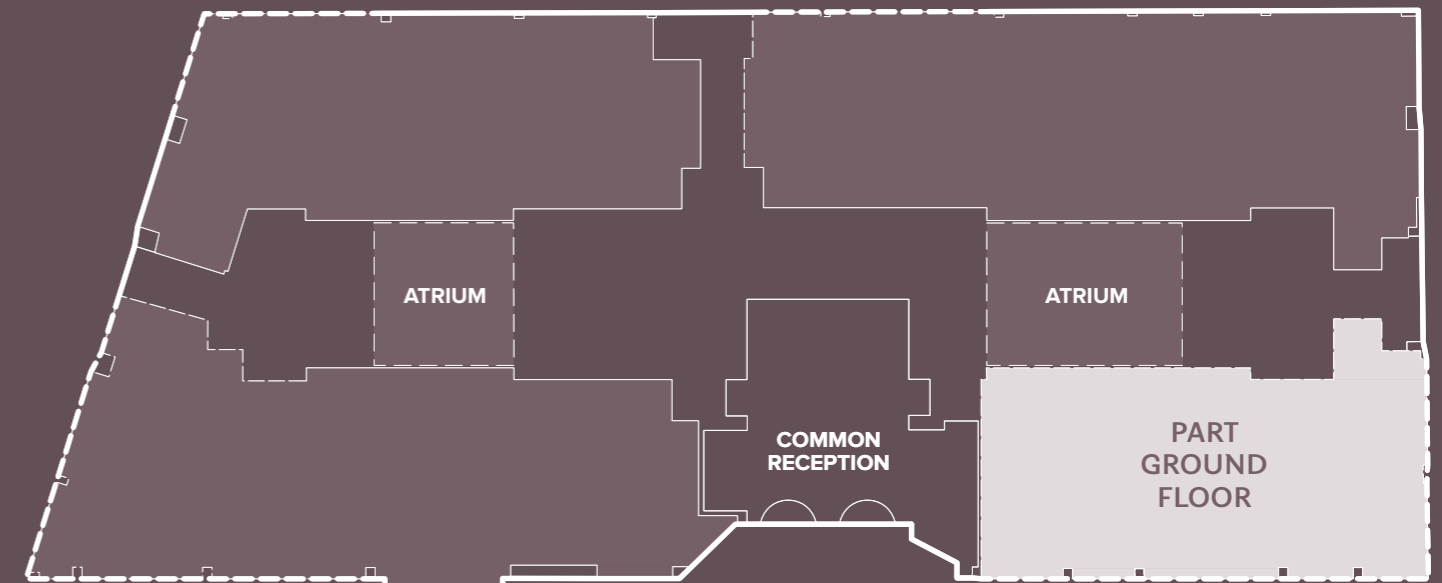

FOURTH FLOOR

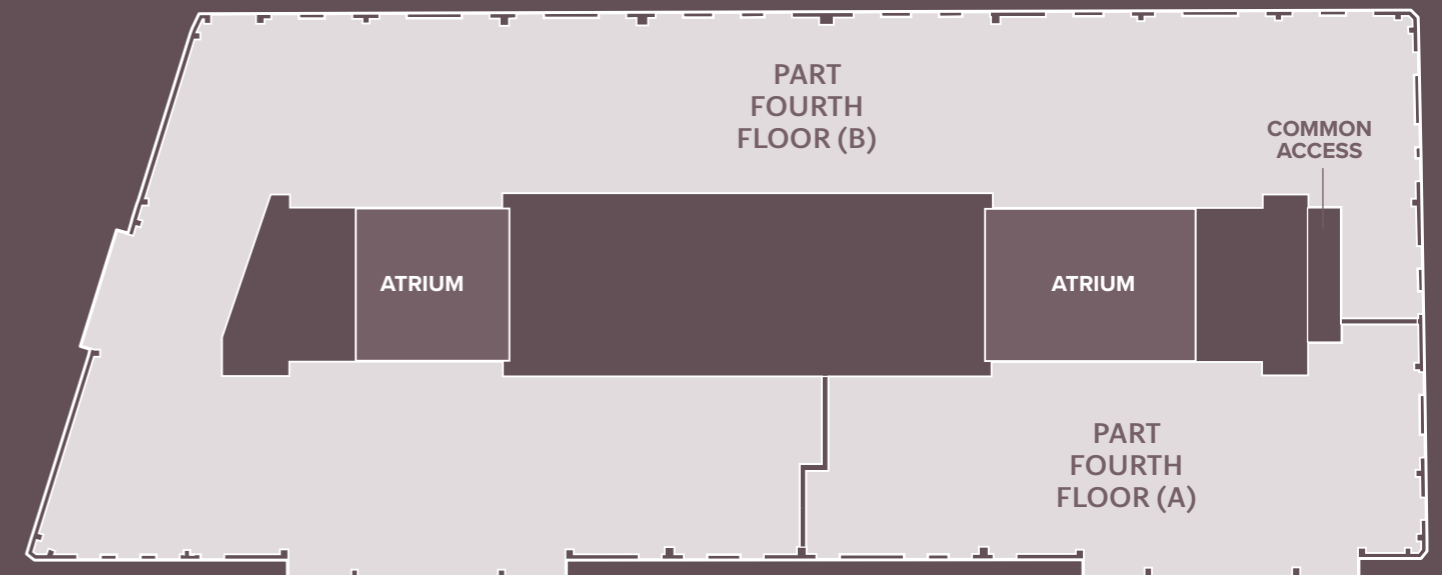

ST NICHOLAS BUILDING

ST NICHOLAS STREET, NEWCASTLE UPON TYNE NE1 1RF

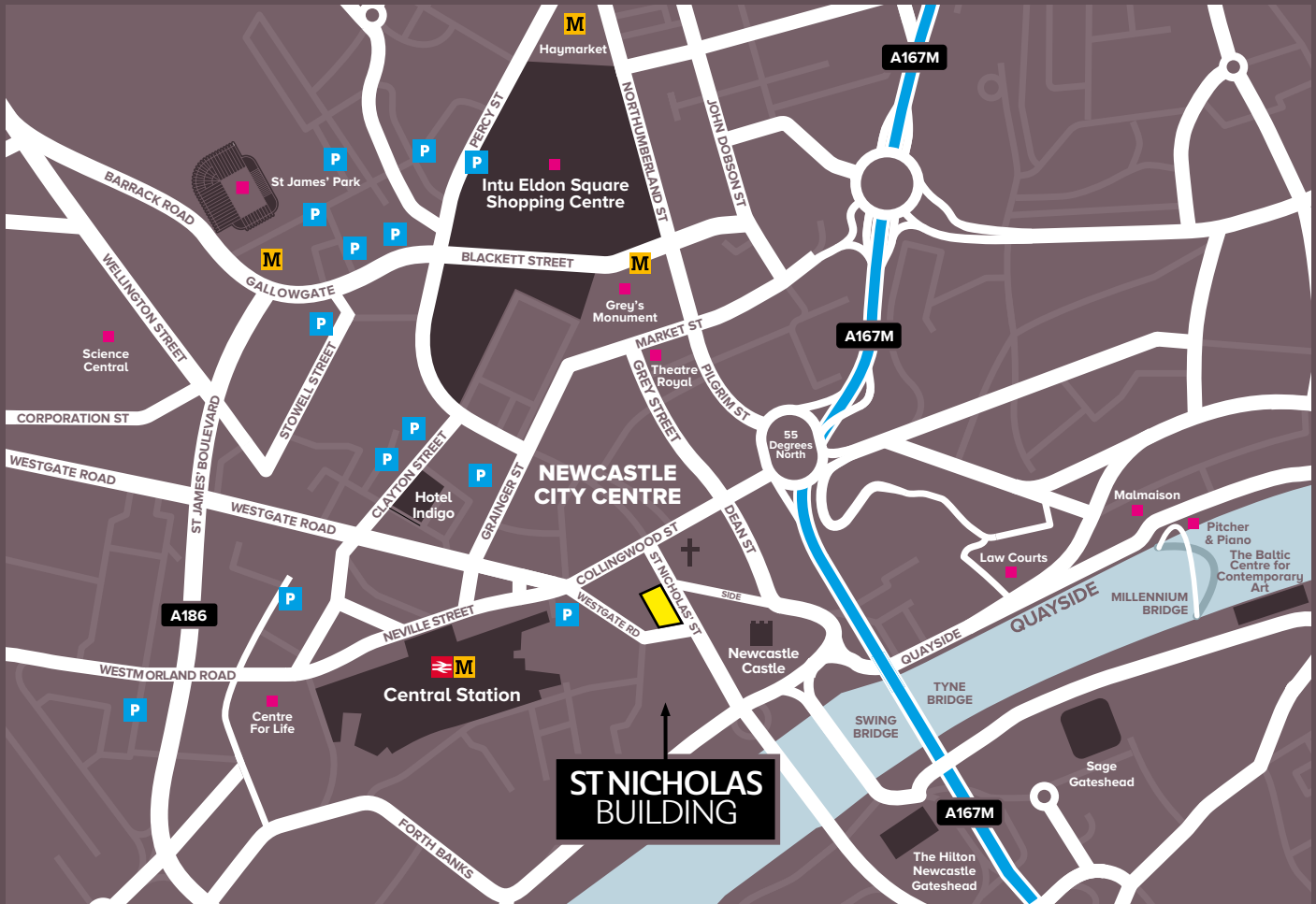

For further information or to arrange a viewing please contact joint agents



0191 221 2211
KnightFrank.co.uk

Patrick Matheson

t: 0191 594 5015
e: patrick.matheson@knightfrank.com

Nathan Douglas

t: 0191 594 5002
e: nathan.douglas@knightfrank.com



Greg Davison

t: 07977 587 303
e: greg.davison@savills.com

Emma Young

t: 07977 097 760
e: emma.young@savills.com

Important Notice

Particulars: These particulars are not an offer or contract, nor part of one. You should not rely on statements by Knight Frank LLP or Savills (UK) Limited in the particulars or by word of mouth or in writing ("information") as being factually accurate about the property, its condition or its value. Neither Knight Frank LLP or Savills (UK) Limited has any authority to make any representations about the property, and accordingly any information given is entirely without responsibility on the part of the agents, seller(s) or lessor(s). 2. Photos etc: The photographs show only certain parts of the property as they appeared at the time they were taken. Areas, measurements and distances given are approximate only. 3. Regulations etc: Any reference to alterations to, or use of, any part of the property does not mean that any necessary planning, building regulations or other consent has been obtained. A buyer or lessee must find out by inspection or in other ways that these matters have been properly dealt with and that all information is correct. 4. VAT: The VAT position relating to the property may change without notice. April 2023.