



jordan fishwick

Dyehouse Lane New Mills High Peak



Dyehouse Lane New Mills High Peak SK22 4BA

£99,950



The Property

A one bedroom ground floor flat in an idyllic setting convenient for New Mills centre and amenities. Modern kitchen and shower room with white suite and no onward chain makes this a great first home or buy to let. Briefly comprising; entrance hall, living room, kitchen, double bedroom and shower room and useful cellar. Close to riverside walks and gas central heating.



- Ground Floor Flat
- One Bedroom Accommodation
- Close to Riverside Walks
- Convenient Position For New Mills
- Ideal First Time Buyer Property or Buy To Let Investor
- Energy Rating; C Council Tax Band; A
- Useful Cellar
- No Chain

Postcode SK22 4BA

EPC Rating C

Local Authority High Peak

Council Tax A

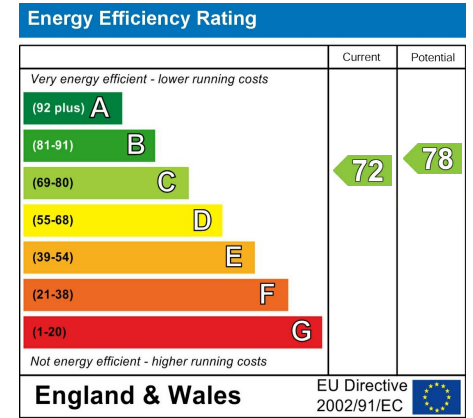

GROUND FLOOR

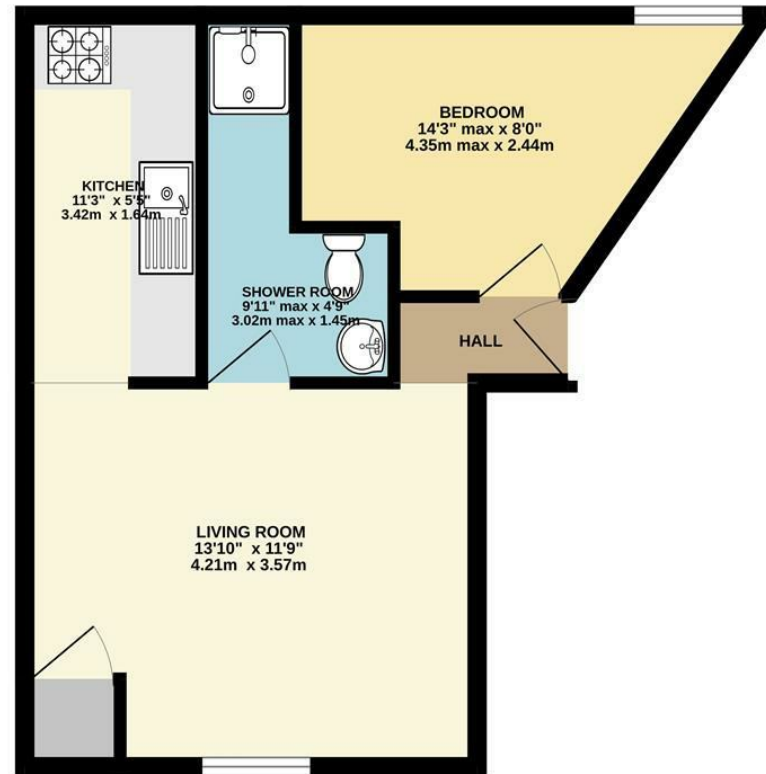

Whilst every attempt has been made to ensure the accuracy of the floorplan contained here, measurements of doors, windows, rooms and any other items are approximate and no responsibility is taken for any error, omission or mis-statement. This plan is for illustrative purposes only and should be used as such by any prospective purchaser. The services, systems and appliances shown have not been tested and no guarantee as to their operability or efficiency can be given.
Made with Metropix ©2024



These particulars are believed to be accurate but they are not guaranteed and do not form a contract. Neither Jordan Fishwick nor the vendor or lessor accept any responsibility in respect of these particulars, which are not intended to be statements or representations of fact and any intending purchaser or lessee must satisfy himself by inspection or otherwise as to the correctness of each of the statements contained in these particulars. Any floorplans on this brochure are for illustrative purposes only and are not necessarily to scale.

Offices at: Chorlton, Didsbury, Disley, Hale, Glossop, Macclesfield, Manchester Deansgate, Manchester Whitworth Street, New Mills, Sale, Wilmslow and Withington

2 Union Road, New Mills, High Peak, Derbyshire, SK22 3ES

01663 767878

newmills@jordanfishwick.co.uk

www.jordanfishwick.co.uk