



£295,000

🔑 TENURE: Freehold

📊 EPC RATING: E

💷 COUNCIL TAX BAND: C

## Norton-In-Hales Market Drayton

Church Meadows Mucklestone Road Norton-In-Hales  
Market Drayton Shropshire



**Affordable homes in Norton-In-Hales are a rarity so this extended semi detached house with views over neighbouring fields to the rear is going to be very popular so don't delay in booking your viewing.**

The versatile accommodation is ideal for a family and comprises entrance porch leading into a breakfast room which seconds as a utility with space for appliances. There is also an inner hallway which has stairs to the first floor and links the lounge and kitchen. The home also has a conservatory and to the first floor there are three bedrooms and a modern spacious family bathroom. Outside there is a tarmac driveway to the front suitable for three cars and the enclosed rear garden offers a variety of parts including vegetable garden, decking and barbeque areas with gazebo over which is ideal for entertaining. There is also a lawned garden with fruit trees, external garden room and workshop.

- Extended Semi Detached House
- Fringe Of A Desirable Village
- Three Bedrooms & First Floor Bathroom
- Living Room, Dining Hall & Conservatory
- Workshop, Garden Room & Barbeque Area
- Parking For Two Cars

You can reach us **9am to 9pm**, 7 days a week

28/29 High Street, Market Drayton, Shropshire, TF9 1QF

**01630 658888**

hellomarketdrayton@dourishandday.co.uk



## Entrance Porch

Having a double glazed side entrance door and further double glazed door to the dining hall/utility.

## Dining Hall/Utility 11' 0" x 7' 9" (3.36m x 2.37m)

A versatile room which having a fitted work surface with space below for a washer and dryer, and double glazed window to the front.

## Inner Hallway

Having stairs off to the first floor, under stair store cupboard, exposed wooden floor, door to the kitchen and open plan to the lounge.

## Living Room 16' 1" x 12' 0" (4.9m x 3.67m)

Having exposed wood floor, beams to the ceiling and solid wood fireplace with tiled inset and hearth incorporating a multifuel burner set on a tiled hearth. Double doors to the conservatory and double glazed window to the front.

## Conservatory 7' 1" x 10' 9" (2.17m x 3.28m)

A double glazed conservatory set on a low brick wall and having a radiator.



You can reach us **9am to 9pm**, 7 days a week

28/29 High Street, Market Drayton, Shropshire, TF9 1QF

**01630 658888**

[hellomarketdrayton@dourishandday.co.uk](mailto:hellomarketdrayton@dourishandday.co.uk)

## **Kitchen** 9' 5" x 11' 5" (2.86m x 3.48m)

Fitted with base and wall units, work surfaces to three sides and inset one and a half bowl single drainer and mixer tap. Belling range with four burner induction hob and warming plate and further space for a fridge.

## **Rear Porch**

Tiling to the floor, fixed double glazed panels to the side and rear.

## **Landing**

Having loft access, radiator and doors off to the three bedrooms and bathroom.

## **Bedroom One** 9' 4" x 14' 9" (2.84m x 4.49m)

Having feature fireplace, fitted wardrobes, radiator and double glazed window to the rear.

## **Bedroom Two** 12' 6" x 8' 2" (3.81m x 2.48m)

Again having a feature fireplace, also having over stair store cupboard, radiator and double glazed window to the rear.

## **Bedroom Three** 7' 10" x 11' 0" (2.38m x 3.36m)

Radiator and double glazed window to the front.

## **Family Bathroom** 6' 1" x 11' 8" (1.85m x 3.55m)

Fitted with a modern suite comprising P shaped shower bath with electric shower over and glass screen, vanity wash basin and low level WC. Traditional grill style radiator and double glazed window to the front.

## **Outside Front**

To the front of the home is off road parking for two vehicles.

## **Outside Rear**

There is a paved patio with adjacent log store, vegetable patch and entertaining area including decking with pergola over with lighting and barbeque area. A gate leads to a lawned garden with fruit trees and have fabulous views over neighbouring fields. There is a greenhouse, outside garden room and workshop.

## **Garden Room** 9' 1" x 15' 9" (2.78m x 4.79m)

A versatile garden room which is currently used for entertaining and includes a bar area, multifuel fire, power, lighting and double glazed door and window to the side. This could also be used as a work from home office.

## **Workshop/Store** 9' 7" x 9' 10" (2.92m x 3.0m)

A timber framed construction adjacent to the Garden Room.



GROUND FLOOR

1ST FLOOR

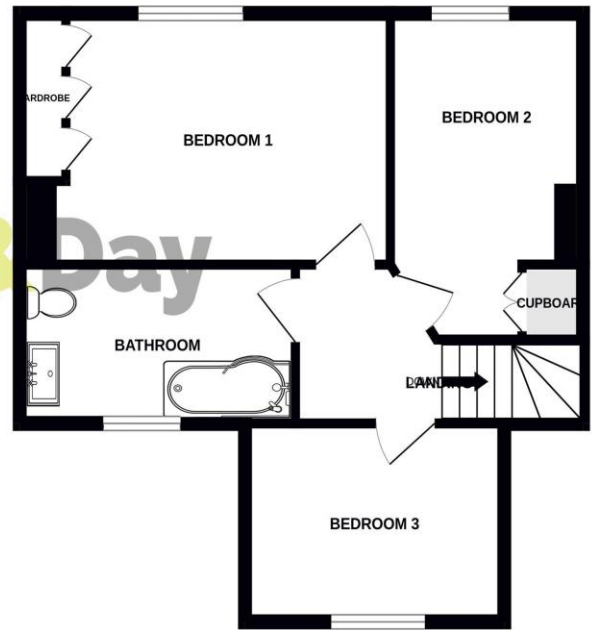
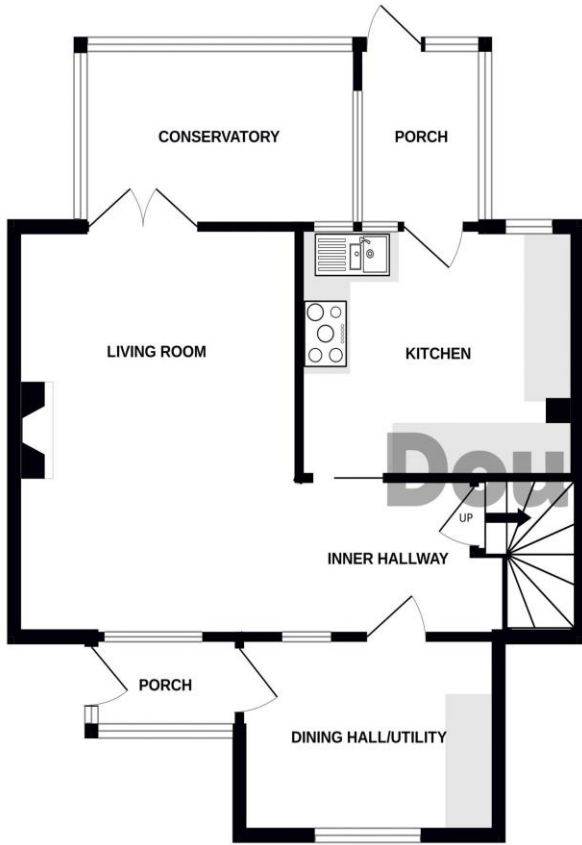

Whilst every attempt has been made to ensure the accuracy of the floorplan contained here, measurements of doors, windows, rooms and any other items are approximate and no responsibility is taken for any error, omission or mis-statement. This plan is for illustrative purposes only and should be used as such by any prospective purchaser. The services, systems and appliances shown have not been tested and no guarantee as to their operability or efficiency can be given.  
Made with Metropix ©2024

Score	Energy rating	Current	Potential
92+	A		
81-91	B		
69-80	C		
55-68	D		
39-54	E	51 E	67 D
21-38	F		
1-20	G		



**IMPORTANT NOTICE** Dourish & Day for themselves and for the vendor or lessors of this property whose agents they are given notice that: (i) the particulars are set out as a general outline only for the guidance of intending purchasers or lessees, and do not constitute, nor constitute part of, an offer of contract, (ii) all descriptions, dimensions, references to condition and necessary permissions for use and occupation, and other details are given in good faith and are believed to be correct but any intending purchasers or tenants should not rely on them as statement or representation of fact but must satisfy themselves by inspection or otherwise as to the correctness of each of them, (iii) no person in the employment of Dourish & Day has any authority to make or give any representation or warranty whatever in relation to this property.

You can reach us **9am to 9pm**, 7 days a week

28/29 High Street, Market Drayton, Shropshire, TF9 1QF

**01630 658888**

hellomarketdrayton@dourishandday.co.uk