



£160,000

🔑 TENURE: **Freehold** 📊 EPC RATING: **E** 💷 COUNCIL TAX BAND: **B**

Buntingsdale Market Drayton

Buntingsdale
Market Drayton Shropshire



If you are in the market for a 'doer-upper' then this detached bungalow could be what you are looking for.

The location will be the appeal as it is convenient for commuting but tucked away and set within its own grounds. As well as the bungalow there is also a separate garage with attached workshop so storage will not be a problem whilst you turn this opportunity into a stylish home. The bungalow has an ideal layout with central hallway with two bedrooms off, lounge, spacious dining kitchen and bathroom. Although a project, this could be transformed into a wonderful home.

- In Need Of Full Renovation
- Detached Bungalow
- Two Bedrooms & Bathroom
- Lounge & Dining Kitchen
- Gardens & Workshop/Garage
- No Chain

You can reach us **9am to 9pm**, 7 days a week

28/29 High Street, Market Drayton, Shropshire, TF9 1QF

01630 658888

hellomarketdrayton@dourishandday.co.uk



Entrance Hallway

Lounge 12' 0" x 13' 1" (3.65m x 4.0m)

A generous sized room with window to the front.

Dining Kitchen 8' 8" x 17' 3" (2.65m x 5.26m)

A generous sized kitchen with work surfaces, base units, door and window to the rear.

Bedroom One 12' 0" x 12' 2" (3.65m x 3.72m)

A double bedroom with window to the front.

Bedroom Two 7' 9" x 12' 6" (2.35m x 3.81m)

Window to the rear.

Bathroom 9' 3" x 9' 7" (2.83m x 2.93m)

Fitted with panel bath, shower enclosure, pedestal wash basin, low level WC. Although in place we are unable to confirm if the suite is functional or fitted with necessary pipework.



You can reach us **9am to 9pm**, 7 days a week

28/29 High Street, Market Drayton, Shropshire, TF9 1QF

01630 658888

hellomarketdrayton@dourishandday.co.uk

Outside

The property sits centrally on the plot with gardens to all sides. There is a gate to the front from the roadside leading onto a driveway.

Garage 14' 5" x 11' 6" (4.4m x 3.6m)

Having double doors to the front and pedestrian door to the side. Access through to the attached workshop.

Workshop 14' 5" x 9' 9" (4.4m x 2.97m)

A versatile area ideal for garden storage or as previously used as a workshop.

Agents Notes

The property is being 'sold as seen' and is currently not in a liveable condition. We strongly recommend viewers to wear boots when attending viewings.

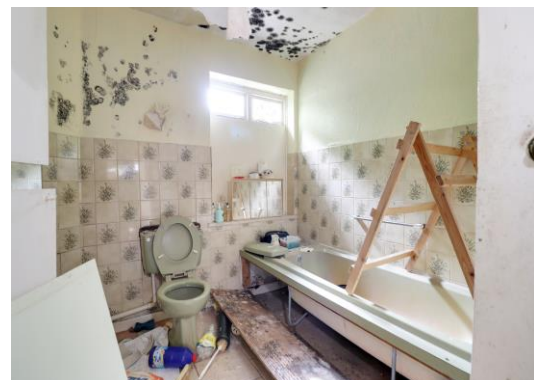

GROUND FLOOR

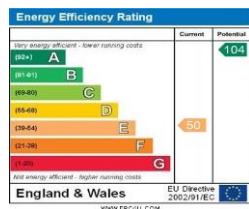
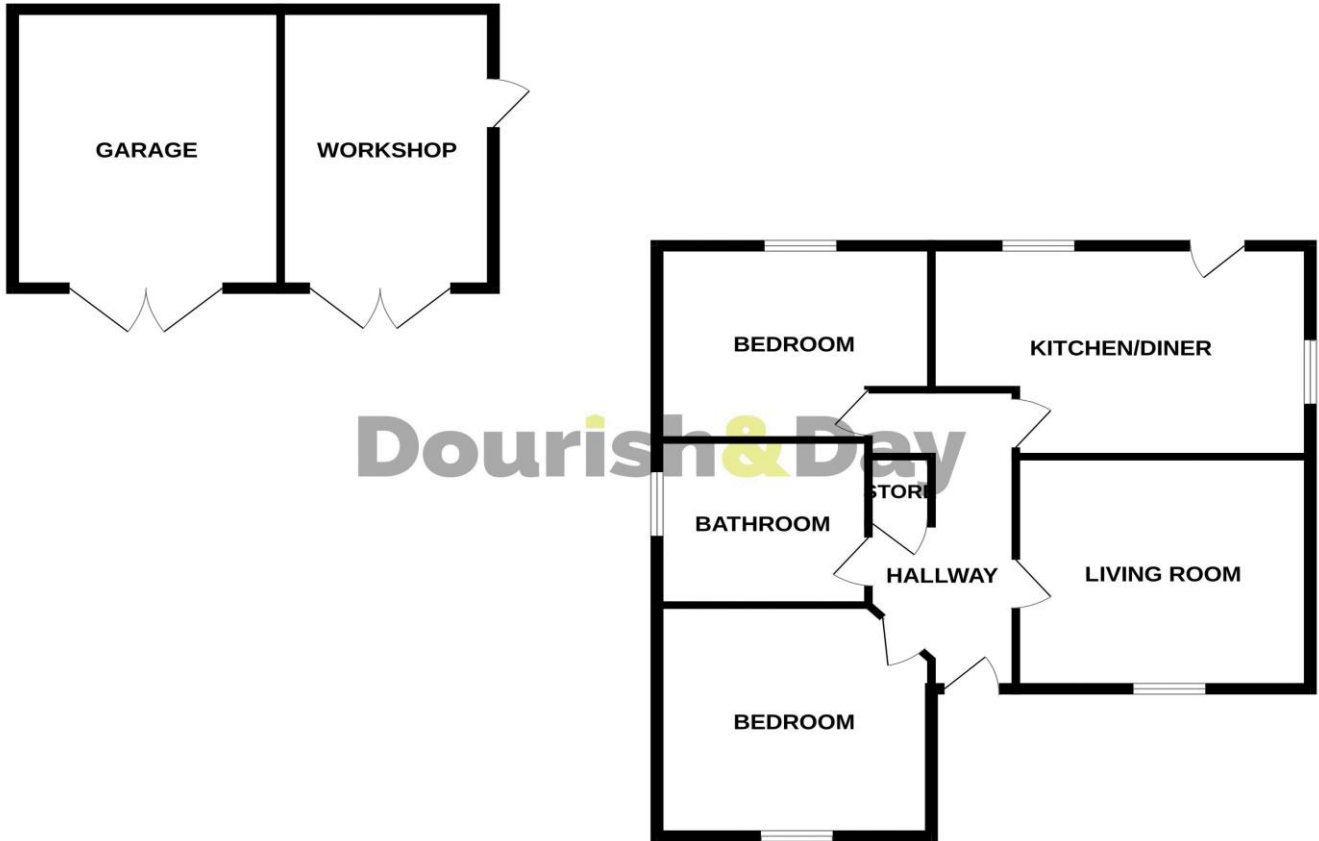

Whilst every attempt has been made to ensure the accuracy of the floorplan contained here, measurements of doors, windows, rooms and any other items are approximate and no responsibility is taken for any error, omission or mis-statement. This plan is for illustrative purposes only and should be used as such by any prospective purchaser. The services, systems and appliances shown have not been tested and no guarantee as to their operability or efficiency can be given.
Made with Metropix ©2024



IMPORTANT NOTICE Dourish & Day for themselves and for the vendor or lessors of this property whose agents they are given notice that: (i) the particulars are set out as a general outline only for the guidance of intending purchasers or lessees, and do not constitute, nor constitute part of, an offer of contract, (ii) all descriptions, dimensions, references to condition and necessary permissions for use and occupation, and other details are given in good faith and are believed to be correct but any intending purchasers or tenants should not rely on them as statement or representation of fact but must satisfy themselves by inspection or otherwise as to the correctness of each of them, (iii) no person in the employment of Dourish & Day has any authority to make or give any representation or warranty whatever in relation to this property.

You can reach us **9am to 9pm**, 7 days a week

28/29 High Street, Market Drayton, Shropshire, TF9 1QF

01630 658888

hellomarketdrayton@dourishandday.co.uk