

STAGE

8-9 Well Court,
London, EC4

2,509 sq ft/ 233.10 sq m

Fully fitted plug & play workspace located
in the heart of The City

COMPREHENSIVELY REFURBISHED BUILDING

FULLY FITTED AND FURNISHED WORKSPACE

PRIME CITY LOCATION

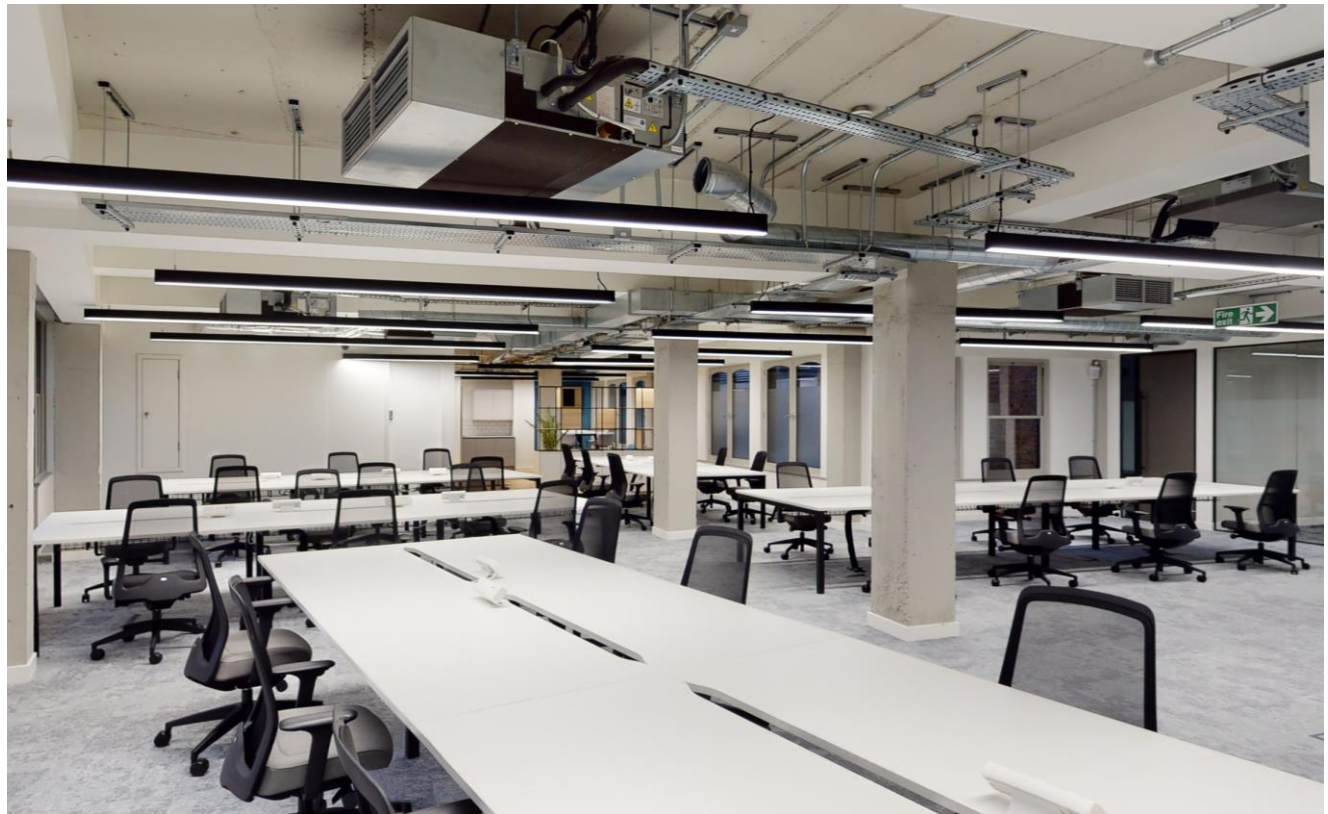

stage-re.co.uk

Amenities

- 34 x workstations
- 1 x 12-person board room
- 1 x 4-person meeting room
- Kitchenette
- Demised WCs
- Fibre connectivity
- Raised access floors
- Exposed services
- Passenger lift
- Refurbished building reception and new end of trip facilities
- EPC – B



Floor Plan

2nd Floor

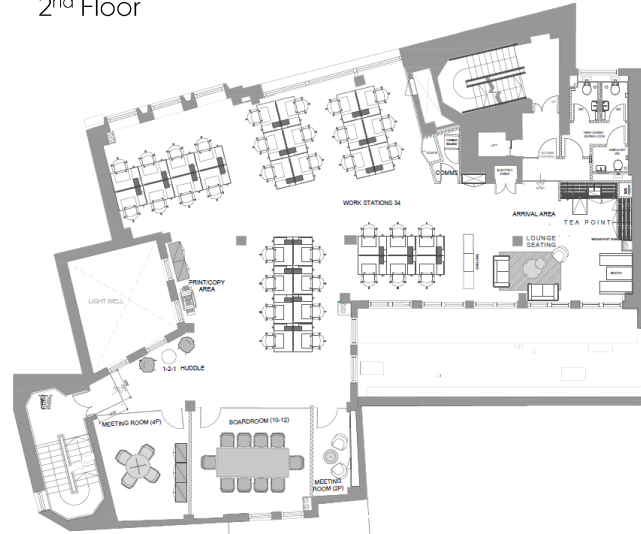

Indicative only. Not to scale.



Floor Areas

Floor	Sq ft	Sq m	Workstations
2 nd floor	2,509	233.10	34
Total	2,509	233.10	34

Location & Connectivity



- Mansion House 2 mins
- St Pauls 3 mins
- Bank 4 mins

Outgoings (all-inclusive: rent, rates, service charge, insurance & dilaps)

£112.33 per sq ft
 £23,487 per month
 £281,836 per annum

Term

A new flexible lease is available for a term of 36 months plus direct from the landlord

Simon Lee: 07769745449
 simon@stage-re.co.uk
Max Chalk: 07522867157
 max@stage-re.co.uk



MISREPRESENTATION ACT [COPYRIGHT] DISCLAIMER: Stage Real Estate Limited for themselves and for the vendor(s) or lessor(s) of this property whose agents they are, give notice that: 1. These particulars do not constitute, nor constitute any part of, an offer or contract. 2. None of the statements contained in these particulars as to the property are to be relied on as statements or representations of fact. 3. Any intending purchaser or lessee must satisfy themselves by inspection or otherwise as to the correctness of each of the statements contained in these particulars. 4. The vendor(s) or lessor(s) do not make or give and neither do Stage Real Estate Limited nor any person in their employment has any authority to make or give any representation or warranty whatsoever in relation to this property. Finance Act 1989: Unless otherwise stated all prices and rents are quoted exclusive of VAT. Property Misrepresentations Act 1991: These details are believed to be correct at the time of compilation but may be subject to subsequent amendment.