



2

Bedrooms



1

Bathroom



A stunning, well proportioned, two bedroom apartment arranged over the raised ground floor and set within this impressive white-stucco building situated on sought after Belsize Park street. The boasts spacious and bright open plan kitchen-reception room featuring floor to ceiling windows and wood flooring, two great sized double bedrooms and a modern family bathroom. Further benefits include high ceilings and ample storage throughout.

Lancaster Drive is a prestigious residential street situated within easy reach of a wide selection of shops, cafes and restaurants and conveniently located close to Hampstead Village, Primrose Hill and Camden Town. Transport links include Swiss Cottage(Jubilee Line) and Belsize Park(Northern Line) underground Stations.

A stunning, well proportioned, two bedroom apartment arranged over the raised ground floor and set within this impressive white-stucco building situated on sought after Belsize Park street.

The boasts spacious and bright open plan kitchen-reception room featuring floor to ceiling windows and wood flooring, two great sized double bedrooms and a modern family bathroom. Further benefits include high ceilings and ample storage throughout.

Lancaster Drive is a prestigious residential street situated within easy reach of a wide selection of shops, cafes and restaurants and conveniently located close to Hampstead Village, Primrose Hill and Camden Town. Transport links include Swiss Cottage(Jubilee Line) and Belsize Park(Northern Line) underground Stations.

Lancaster Drive, NW3
Raised Ground Floor

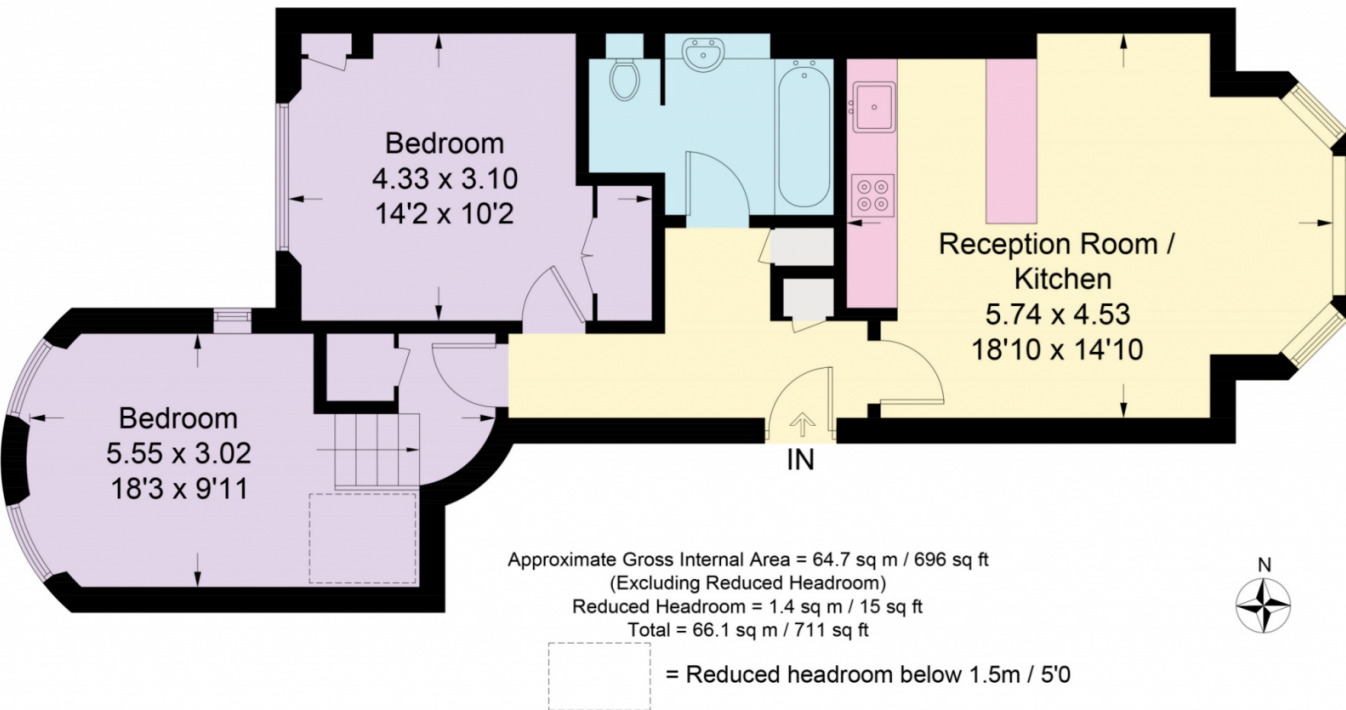

Energy Efficiency Rating		
	Current	Potential
Very energy efficient - lower running costs		
(92+) A		
(81-91) B		81
(69-80) C	71	
(55-68) D		
(39-54) E		
(21-38) F		
(1-20) G		
Not energy efficient - higher running costs		
England, Scotland & Wales		EU Directive 2002/91/EC

Address: 5 Lancaster Drive, NW3

