



28 Chelmar Drive,  
Pensnett, DY5 4QH

**Taylor's**

# 28 Chelmar Drive, Pensnett, DY5 4QH

*BEAUTIFULLY PRESENTED, EXPENSIVE-  
LY APPOINTED & TREMENDOUSLY SPA-  
CIOUS, SEMI-DETACHED FAMILY HOME*

- ROOM DIMENSIONS
- GROUND FLOOR
  - Entrance Hall
- Laundry / Utility Area (Previous Guests Cloak-  
room)
- Stylish Sitting Room - 13' 10" x 11' 6" (4.21m x  
3.50m)
- Stunning Re-Fitted Dining Kitchen with Integrated  
Appliances - 19' 7" x 10' 0" (5.96m x 3.05m)
  - FIRST FLOOR
    - Landing
      - Bedroom 1 - 12' 3" x 10' 8" (3.73m x 3.25m)
      - Bedroom 2 - 12' 1" x 8' 9" (3.68m x 2.66m)
      - Bedroom 3 - 9' 10" x 7' 8" (2.99m x 2.34m)
- Luxury Shower Room - 6' 4" x 6' 1" (1.93m x 1.85m)
  - OUTSIDE
    - Garage
      - Low Maintenance Rear Garden
- ALL MEASUREMENTS TAKEN AT WIDEST  
AVAILABLE POINTS

These particulars are intended only as a guide and must not be relied upon as statement of fact. POTENTIAL BUYERS WOULD ALSO LIKE TO BE REMINDED THAT ALL MEASUREMENTS ARE TAKEN AT THE WIDEST AVAILABLE POINTS. Your attention is drawn to the important notices and disclaimers on the last page of these particulars.



This BEAUTIFULLY PRESENTED, EXPENSIVELY APPOINTED & TREMENDOUSLY SPACIOUS, THREE BEDROOM, SEMI-DETACHED FAMILY HOME is delightfully situated within this POPULAR RESIDENTIAL LOCATION and furthermore encompasses a VERY WELL PROPORTIONED & IMMACULATELY MAINTAINED LAYOUT of accommodation, of which is PERFECTLY SUITED for GROWING FAMILIES or the MORE DISCERNING FIRST TIME BUYERS. This GORGEOUS, DOUBLE GLAZED & GAS CENTRALLY HEATED PROPERTY has a FANTASTIC RANGE of SOUGHT AFTER SCHOOLING, TRANSPORT LINKS & LOCAL AMENITIES such as RUSSELLS HALL HOSPITAL close by and in brief is seen to comprise: Entrance Hall, Stylish Sitting Room, STUNNING Well Fitted Kitchen with Dining Area & Integrated Appliances, Laundry Area (Previous Guests Cloakroom), Landing, Three Good Sized Bedrooms & Luxury Re-Appointed House Shower Room. Furthermore with Lawned Fore Garden, Garage & Low Maintenance Rear Garden. Tenure: Freehold. EPC: D / Council Tax Band: B. All main services connected. Broadband / Mobile Coverage: According to Ofcom (the office of communications), standard / superfast & ultrafast broadband is available at this property. Construction: Brick with Pitched Tiled Roof.

BHS9941

MISREPRESENTATION ACT 1967

These particulars do not constitute any part of an offer or a contract. Whilst every care is taken to ensure accuracy, no responsibility for errors or misdescription is accepted. Any intending purchaser must satisfy himself by inspection or otherwise as to the correctness of each of the statements in these particulars. The vendor does not make nor give and neither Taylors nor any person in their employment, has any authority to make or give any representation or warranty whatsoever in relation to this property.



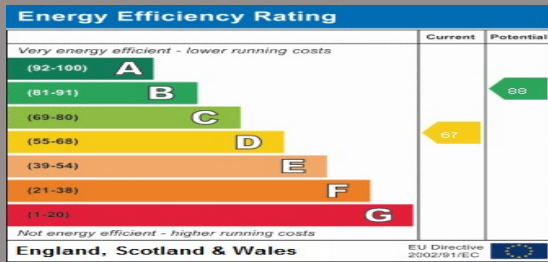

Agents contact details:  
 84 to 86 High Street,  
 BRIERLEY HILL,  
 DY5 3AW  
 t. 01384 265265  
 f.01384 480824  
 e. brierleyhill@taylorsestateagents.co.uk

www.taylorsestateagents.co.uk



Copyright 2015 | Taylors Estate Agents and Surveyors Limited  
 Printed by www.stewartdigital.co.uk

Offices at:  
**KINGSWINFORD**    **HALESOWEN**  
**STOURBRIDGE**    **BRIERLEY HILL**    **SEDGLEY**

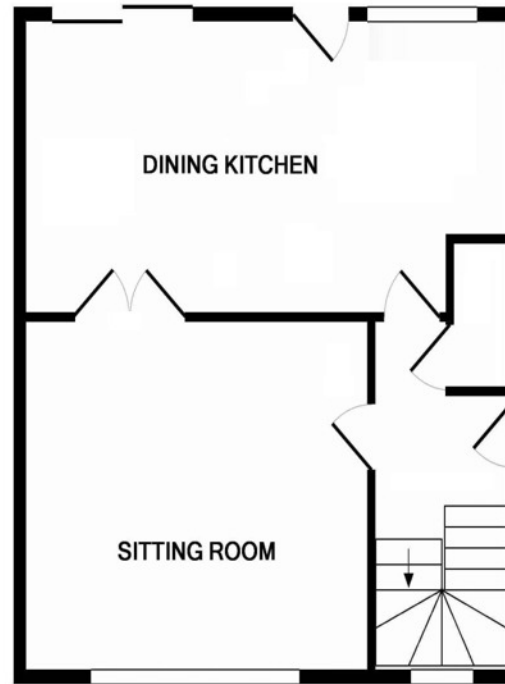

GROUND FLOOR

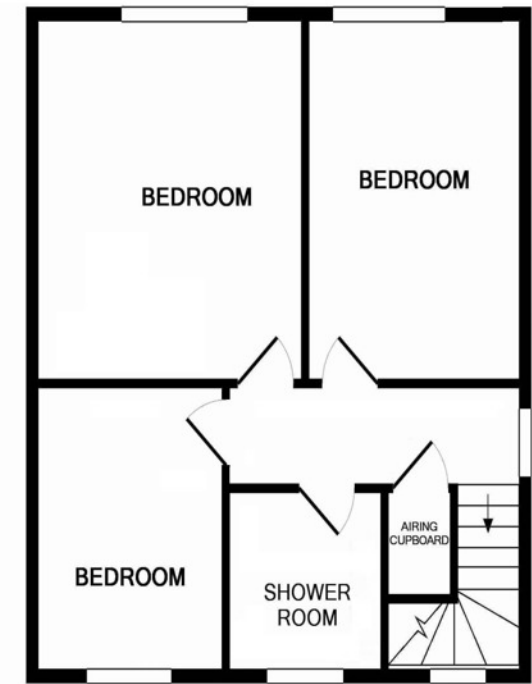

1ST FLOOR

CHELMAR DRIVE, DY5 4QH

*FOR GUIDE PURPOSES ONLY: Whilst every attempt has been made to ensure the accuracy of the floor plan contained here, measurements of doors, windows, rooms and any other items are approximate and no responsibility is taken for any error, omission, or mis-statement. This plan is for illustrative purposes only and should be used as such by any prospective purchaser. The services, systems and appliances shown have not been tested and no guarantee as to their operability or efficiency can be given. This floor plan is provided strictly for the purpose of providing a guide and is not intended to be sufficiently accurate for any purpose. Taylors Estate Agents do not accept any responsibility for errors or misuse. Prospective buyers must always seek their own verification of a layout, or seek the advice of their own professional advisors (surveyor or solicitor).*

**GENERAL INFORMATION:** As the sellers estate agents we are not surveyors or conveyancing experts and as such we cannot and do not comment on the condition of the property, or issues relating to title or other legal issues that may effect this property, unless we have been made aware of such matters. Interested parties should employ their own professionals to make such enquires before making any transactional decisions. **EPC:** Interested parties may request a copy of the full Energy Performance Certificate (EPC) from any of our offices. Such can be provided free from any charge. **TENURE:** The vendors advise the property is FREEHOLD. Taylors would stress that they have NOT checked the legal documents to verify the status of the property and the buyer is advised to obtain verification from their solicitor or surveyor. **FIXTURES AND FITTINGS:** Only those items specifically mentioned in these sales particulars are included within the sale price. **However, the fitted carpets, curtains, light fittings and other items (if any), whilst not included, are negotiable.** Taylors have NOT tested any apparatus, equipment, fixture or fitting and so cannot verify they are in working order or fit for their purpose. The buyers are advised to obtain verification from their solicitor or surveyor. **PROPERTY MISDESCRIPTIONS ACT 1991:** These particulars have been prepared with care and approved by the vendors (where possible) as correct, but are intended as a guide to the property only, with measurements being approximate and usually the maximum size which may include alcoves, recesses or otherwise as described and you must NOT rely on them for any other purpose. The appearance of an item in any photograph does not mean that it forms part of the property or sale price. Always contact the appropriate Taylors branch for advice or confirmation on any points. **PLANNING PERMISSION/ BUILDING REGULATIONS:** Any reference to the property being extended, altered or converted in any way does not infer that planning permission or building regulations have been granted or applied for, nor do Taylors accept any responsibility for such not having been obtained. Prospective purchasers should always seek verification from their solicitor or surveyor on these aspects. **FLOORPLAN - FOR GUIDE PURPOSES ONLY:** Whilst every attempt has been made to ensure the accuracy of the floor plan contained here, measurements of doors, windows, rooms and any other items are approximate and no responsibility is taken for any error, omission, or mis-statement. This plan is for illustrative purposes only and should be used as such by any prospective purchaser. The services, systems and appliances shown have not been tested and no guarantee as to their operability or efficiency can be given. This floor plan is provided strictly for the purpose of providing a guide and is not intended to be sufficiently accurate for any purpose. Taylors Estate Agents do not accept any responsibility for errors or misuse. Prospective buyers must always seek their own verification of a layout, or seek the advice of their own professional advisors (surveyor or solicitor).